The BLUE AND WHITE 1957

Antonette Spampinato
Charles P. Guglielmino
Roslyn Giggles Spirello
R. Clark Broadhurst
Pearl May Shuman
Geri Sullivan
Ron Neeley
Judy Lee Schulman
Joan Longo
Leo "Boots" Boutin
Ellen Young
Joanne Figorelli
John Hurley
Pat Maginnis
Anna R. Sammataro
Thomas Corrigan
Kathy Sullivan
Cam Cassevale
George F. Fanguoy
James
Tim Blanchesne
Anthony Branco
Vincent D. Coccia
Sandra K. Zappala
Joice Inco.
Dick Reinhold
Elaine Geyer
Helen Christakos
Donny
Rosinski
Kenny Jacobs
Charles Hawkins
Michael Bonelli
Joan Magoon
Ray
Marie Donovan
Joseph Grudzinskas
Gosselin
Claire C. Caram
Eric F Parthum
Corrine Solak
William Panorelli
Bessie A. Noel, Jr.
Casey
Beverly Wright
Janice Partridge
Ginger
Sheila M Young
Joe Bateman
Elaine S. Steinberg
Kathy Magennis
Ronald Parolisi
June Steiner
Judy Costello
Virginia Grella
Millie H. Lucas
Janice Pierce
Arlene Buonanno
Jerry "Bough" Bouchard
Mary Caldeira
Catherine J. Stachalis
Robert Margerison
Judith Levesque

John J. Kennedy
Frances O'Leary
Arthur Willourie
David E. Smith
Michael Steinberg
Carol Lavin
Patricia E. O'Donnell
Carol Ann Joaquin
Ann Elizabeth Herzog
Sandra Czachor
Jan D. Harrington
Marilyn Bonacorsi
Lorraine Hassy
Arthur J. Mueller
Pat A. Kulick
Dario Pepe
Dora Ann Hikel
Eileen M. Hirst
Joanna Maute
Walter Kerg
Bertie Keogh

Andy Moore
Tony Mucci
Joe A. Mele
Jerry "Greco"
Al Scinto
Reno Nastan
Martie Nicolo
Helene F. Noble
Salvatore J. Pappalardo
Arthur Khoury
Kay Kimball
Irene Kmec
Ronita La Scola
Joan Kelley
Laurie Meyer

Mary Ellen Kordas
Joan V. Kuspin
Robert J. Cameron
June C. Martin
Joyce Lavery
Eleanor Misserville
Daniel Sokolowski
Betty Hannagan
Kenneth L. Macoul
Pat Milyaro
David E. Morrow
Marine Moore
Roberta Hodedon
Mary E. O'Connor
Rose Marie Nitto
Norma R. Nadeau
Barbara Marrese
Robert Klute
Sue Paradis
Barry S. Salkovitz
Patricia Hedin
Cindy Martell
Norma Keighley
Judy Moyes

For Reference

Not to be taken

from this library

REF 920. 07444 -B

Lawrence, MA High School.
Yearbook.
Blue and white.

LAWRENCE PUBLIC LIBRARY

3 1549 00234 893 5

1845 1847 1858

LAWRENCE PUBLIC
LIBRARY
ESTABLISHED 1872
LAWRENCE, MASS.

THE BLUE & WHITE

1957

SENIOR CLASS BOOK

LAWRENCE HIGH SCHOOL

LAWRENCE, MASSACHUSETTS

American Yearbook Co.,

Hannibal, Missouri

LAWRENCE HIGH SCHOOL—AS SEEN FROM THE AIR

A TABLE OF CONTENTS

Administration and Faculty ..... 8— 12
Class Officers 13
Home Room Representatives ..... 14— 15
Senior Biographies ..... 16— 80
Scenes of Curricular Activities ..... 82— 91
Lawrence High School Band ..... 92— 93
Scenes of Curricular Activities ..... 94— 97
Extra-Curricular Class-Work Activities ..... 98—110
Decorating Committee 111
Majorettes 112
Cheerleaders ..... 113—115
Yearbook Committee ..... 116—117
The Lawrencian ..... 118—119
Talent Night 120
Track Team 121
Basketball ..... 122—125
Football ..... 126—129
The Prom ..... 130—131
Graduation ..... 132—134
The Alumni Association 135
Alumni Night 136
Advertising Section ..... 137—160

Thou hast no moldering wall or arch,
The artist's eye to claim;
No bard, in story or in song,
Has made thee known to fame.

Yet no less dear art thou to us,
Who throng these halls of thine,
That deep within our memory,
We build for thee a shrine.

In diverse lands, in distant parts,
Our fortunes, we may try;
And yet, where e'er we be, our hearts
Are with thee, Lawrence High.

A STORY OF LAWRENCE

HIGH SCHOOL AT WORK

AND FOND MEMORIES OF

THOSE CAREFREE DAYS

As the Class of 1957 graduates from the Lawrence High School, I extend to all its members my official and personal good wishes. Your years in school were intended to prepare you in mind and character to take your places in the world outside. I hope you will be successful. I hope, too, that you will always keep in some corner of your mind an affectionate memory of your Alma Mater and of your golden years at Lawrence High.

James F. Hennessey

Superintendent of Schools

Congratulations, members of the Class of 1957, upon the occasion of your graduation. May the years ahead grant you peace, happiness, and prosperity. In the future, this book will be a reminder of many pleasant incidents in your student days at the Lawrence High School.

Augustus J. Lawlor

Headmaster

THE FACULTY

REAR ROW: Maurice J. Schelling, John J. DeMatta, Clement J. Connor, Augustine A. Donovan. **MIDDLE ROW:** Arthur Ward, Fred C. McCabe, Edward F. Praetz, Martin P. Egan, James A. McLaughlin, John Callahan, William D. Kennedy. **FRONT ROW:** C. Augusta Ferrin, Josephine H. McDade, Edith A. Marsden, Mary Callahan Gillis, Mary J. Elliat, Grace A. Murphy, Mary Rita O'Connar, J. Carol Bradley.

REAR ROW: Edward H. McCabe, John F. Durkin, James F. Jordan, Leanard A. Young. **MIDDLE ROW:** John W. Kennedy, John T. Casey, Daniel J. Costello, Walter A. Sidley, Peter J. Valeska, Edith Y. Bruce. **FRONT ROW:** Abigail Condon, Justine M. Devlin, Esther Glenzel, Gertrude E. McDonnell, Helen M. O'Leary, Mary V. Riley, Irene Carraher, Katherine T. McAuliffe.

THE FACULTY

BACK ROW: John E. Harrington, John F. Thornton, Henry G. Ouellette. **MIDDLE ROW:** Patrick J. Nevins, Robert F. Martin, Clarence V. LaBante, Andrew J. Maynihan, Blase R. Ventura, Edward F. Glynn. **FRONT ROW:** Daniel L. Regan, Jr., Margaret O'Brien, Julia McCarthy, Marian C. Barker, Claire M. Taye, David Millar.

BACK ROW: Robert W. Sullivan, Thomas H. Derby, Bernard J. Kiernan, Peter L. J. Pamerleau. **MIDDLE ROW:** Marian C. Shine, Mark H. Devlin, Edward F. Webb, Bernard C. McDonough, John F. Bateman, J. Sharkey Lyons, Edith H. Stephan. **FRONT ROW:** M. Madalyn Mahaney, Margaret L. Derby, Helen A. O'Connor, William R. Carey, Jr., Marian Brown, Margaret Lord, Ralph J. Wolfendale.

Submaster
ARTHUR G. MARSDEN

Dean of Girls

MARION BROWN

JOSEPH M. WALSH
Student Adviser

CLASS OFFICERS

1957

STANDING: Margaret Emmert, (Vice-President). SEATED: Rita Maroun, (Secretary-Treasurer); Joseph Bateman, (President).

1958

STANDING: John Reusch, (President). SEATED: Beverley Baril, (Secretary-Treasurer); Bernard Ralph, (Vice-President).

1959

STANDING: Terrence Breen, (President). SEATED: Kathleen Fox, (Vice-President); Marie Hartnett, (Secretary-Treasurer).

1960

STANDING: Joyce Bartolotta, (Secretary-Treasurer). SEATED: Jaan Anderson, (President); Jayce Huson, (Vice-President).

1957 HOME ROOM REPRESENTATIVES

STANDING: Robert Diodati, Joseph Bateman, Reno Nastasi, William Dufton, David Tozier. **SEATED:** Lorraine Hassy, Margaret Emmert, Clark Broadhurst, Joseph Conley, Rita Maroun, Joyce Perry.

1958 HOME ROOM REPRESENTATIVES

STANDING: George Janco, David Cardilla, Kenneth Spires, Archie Babaian, Paul Hallaran, Richard Greene.
SEATED: Eva Lefebre, Joyce Yameen, Jahn Reusch, Bernard Ralph, Suzanne McHugh, Carol Pattavina.

1959 HOME ROOM REPRESENTATIVES

STANDING: Marjorie Lyans, David O'Connor, Michael Ferris, James McQueeney, Robert Madigan, Bruce Zahn. **SEATED:** Rose Marie Rivela, Marie Hartnett, Patricia Abaud, Lucille Bava, Julia Ferraro, Kathleen Fox.

1960 HOME ROOM REPRESENTATIVES

STANDING: Douglas Andrews, Frank Arcidiacano, Ralph Murphy, Douglas DeRuisseau, Richard Laycock, William Baratta, John Baillie, Vincent Ferrante, Francis McKinney, James Kennedy. **SEATED:** Jahn Sammataro, Margaret McDonald, Nicole Scalera, Joyce Huson, Caral Eidam, Caral Coco.

LOUIS A. ABATE
Date of Birth: May 18, 1940
Nickname: "Lou"
Course: General
Ambition: $$$ To become very, very rich$.
Hobbies: Hunting, fishing, woodworking
Activities: Band, 4; Art Club, 4

DOROTHY A. ACHIN
Date of Birth: January 10, 1938
Nickname: "Ann"
Course: General
Ambition: To be a success.
Hobbies: Swimming, dancing, bowling

MICHAEL A. ACKAREY
Date of Birth: March 8, 1940
Nickname: "Mike"
Course: College
Ambition: Biologist
Hobbies: Skin diving, archery, camping
Activity: Biology Club, 4

LAWRENCE ADAMS
Date of Birth: April 18, 1939
Nickname: "Larry"
Course: General
Ambition: To be a success
Hobbies: Hunting, camping, swimming

PATRICIA M. AKROOSH
Date of Birth: July 22, 1940
Nickname: "Pat"
Course: Business
Ambition: Private secretary
Hobbies: Dancing, swimming, reading
Activities: Girls' Bowling League, 2,3; German Club, 2; Speakers' Club, 4; Commercial Club, 3,4

JOAN ALICATA
Date of Birth: January 29, 1940
Course: Business
Ambition: Secretary
Hobbies: Singing, swimming, dancing
Activity: Italian Club, 4

JOYCE AMANTE
Dote of Birth: February 18, 1940
Nicknomes: "Jay", "Lefty"
Course: College
Ambition: To be happy
Hobbies: Dancing, skating, bawling
Activities: Glee Club, 1; Girls' Bawling League, 1; Math Club, 2; Girls' Debating Saciety, 3; Spanish Club, 4; Speakers' Club, 4; Yearboak, 4

DANIEL ARCIDIACONO
Dote of Birth: February 20, 1940
Nicknome: "Danny"
Course: College
Ambition: Ta be a success
Hobbies: Weight-lifting, music, skating
Activities: Class Vice-President, 2; JV Basketball, 2

IRENE C. ARCIDIACONO
Dote of Birth: May 24, 1940
Course: College
Ambition: Ta be successful
Hobbies: Attending sparting events, dancing, reading
Activities: Glee Club, 1; German Club, 2,3; Math Club, 2,3,4; Bialagy Club 3,4; Speaker's Club, 4; Yearbaak 4

MICHAEL A. ARCIDIACONO
Dote of Birth: February 7, 1939
Course: General
Nicknome "Archie"
Ambition: Musician
Hobbies: Raller skating, dancing
Activity: Art Club 3,4

SALVATORE ATTINELLO
Dote of Birth: June 4, 1937
Nicknome: "Sam"
Course: College
Ambition: Ta be happy and successful.
Hobbies: Skating, swimming, bawling
Activity: Italian Club, (Vice-President, 4)

GERALDINE R. AUTIELLO
Dote of Birth: May 22, 1939
Nicknome: "Gerry"
Course: College
Ambition: Registered nurse
Hobbies: Swimming, playing the piana
Activities: Italian Club, 3,4, (President, 4); Math Club, 2,3,4; Bialogy Club, 3,4; Speakers' Club, 4.

JANET BARDAZZI
Date of Birth: July 13, 1940
Course: College
Ambition: B.S. degree in nursing
Hobbies: Skating, dancing, baating
Activities: Latin Club, 3,4, (program chairman, 4), Yearbaak, 4; Hame Raam Representative, 3; French Club, 3,4; Speakers' Club, 4; Math Club, 3; Girls' Debating Saciety, 3,4; Biolagy Club, 4

HELEN MARIE BARDEN
Dote of Birth: September 4, 1938
Course: Business
Ambition: To be successful in life
Hobbies: Skating, dancing, swimming
Activities: Commercial Club, 3,4; Yearbaak, 4; Biology Club, 4

ELINOR M. BARONE
Dote of Birth: Navember 20, 1940
Nicknome: "Terri"
Course: College
Ambition: To be a success in my chosen career.
Hobbies: Painting figurines, playing the piano, swimming
Activities: Lawrencian Staff, 3,4; Math Club, 2,3,4; French Club, 3,4, (Treasurer, 4), Girls' Debating Society, 1; Glee Club, 1; Girls' Bowling League, 1; Biology Club, 3,4; Yearbook, 4; Italian Club, 4; Speakers' Club, 4

KATHLEEN J. BARRETT
Dote of Birth: March 8, 1940
Nicknome: "Kathy"
Course: College
Ambition: Ta work in the field of medicine.
Hobbies: Reading, tennis, spectator sports
Activities: Lawrencian Staff, 3,4; Math Club, 2,3,4; Decorating Committee, 4; German Club, 2,3,4; Latin Club, (Secretary) 4; Speakers' Club, 4; Biology Club, 4; Girls' Bowling League, 1

MARYANN G. BARRETT
Date of Birth: May 26, 1940
Course: Business
Ambition: Medical secretary
Hobbies: Dancing, skating
Activities: Commercial Club, 3,4; Girls' Debating Society, 3,4; French Club, 4; Yearbook, 4

NATHANIEL F. BATEMAN
Dote of Birth: September 15, 1938
Nickname: "Nat"
Course: College
Ambition: Dentist
Hobbies: Baseball, track, hockey
Activities: Track, 2,3,4; JV Baseball, 1,2; JV Basketball, 1,2; Spanish Club, 3,4; Biology Club, 4

TIMOTHY N. BEAUCHESNE
Date of Birth: March 20, 1940
Course: Business
Ambition: Office worker
Hobbies: Model railroading, swimming
Activity: Boys' Debating Society, 3.

RONALD BEGIN
Date of Birth: January 2, 1939
Nickname: "Curly"
Course: General
Ambition: Career in the Armed Forces
Hobbies: Hunting, swimming, sports
Activity: Lawrencian Printer, 4

JOAN M. BELANGER
Date of Birth: August 2, 1939
Course: General
Ambition: Business college diploma
Hobbies: Dancing, swimming
Activity: Art Club, 4

RONALD BENOIT
Date of Birth: April 20, 1939
Nickname: "Ben"
Course: Business
Ambition: Army career
Hobby: Physical exercise

ROGER BERGERON
Date of Birth: August 3, 1939
Nickname: "Joe"
Course: General
Ambition: Engineer
Hobbies: Dancing, bowling, collecting records

BEVERLY ANN BERNARD
Date of Birth: December 19, 1939
Nickname: "Bev"
Course: Business
Ambition: To graduate from Burroughs Office Machine School
Hobbies: Dancing, swimming, ice skating
Activity: Commercial Club, 3,4

CLAIRE ANN BERNARDINI
Date of Birth: March 10, 1940
Course: Business
Ambition: Secretary
Hobbies: Skating, dancing, swimming
Activities: Yearbaak, 4; Cammercial Club, 4

ROBERTA L. BERNSTEIN
Date of Birth: July 16, 1940
Nickname: "Bobbie"
Course: College
Ambition: Actress an Broadway
Hobbies: Harseback riding, galf, piana-playing
Activities: Varsity Cheerleader, 4; JV Cheerleader, 1; German Club, 2,3,4; Math Club, 2,3; Lawrencian Staff, 2,3,4; Yearbaok, 4; Spanish Club, 4; Girls' Debating Saciety, 4; Speakers' Club, 4; Girls' Bawling League, 2,3,4; Bialogy Club, 4

LEO P. BERUBE
Date of Birth: January 5, 1939
Course: Manual Arts
Ambition: Air Farce
Hobbies: Madel ship-building, swimming, printing
Activity: Lawrencian Printer, 4

DONNA M. BESHARA
Date of Birth: July 28, 1940
Course: College
Ambition: Fareign carrespandent
Hobbies: Dancing, bawling, swimming
Activities: Girls' Debating Society, 1,2,3,4, (Sergeant-at-Arms, 4); Math Club, 2,3; German Club, 2,3,4; Biolagy Club, 3; Yearboak, 4; Girls' Bawling League, 1; Speakers Club, 4

JOAN A. BINGALES
Date of Birth: February 9, 1940
Nickname: "Joannie"
Course: Business
Ambition: Secretary
Hobby: Knitting
Activities: Commercial Club, 3,4; Yearbaak, 4; Speakers' Club 4; Main Office Secretarial Aide, 4

EDWINA BIROS
Date of Birth: December 11, 1939
Nickname: "Eddie"
Course: College
Ambition: Registered nurse
Hobbies: Callecting china cups, playing the piana, singing
Activities: Glee Club, 1; Math Club, 2,3; Bialagy Club, 3,4; Yearbaok, 4; Speakers' Club, 4

BEVERLY JEAN BISSET
Date of Birth: April 16, 1940
Nickname: "Bev"
Course: Business
Ambition: Executive secretary
Hobbies: Swimming, basketball, faatball
Activities: Speakers' Club, 4; Biolagy Club, 4

DOROTHY ARVILLA BLACK
Date of Birth: August 23, 1940
Nickname: "Dorie"
Course: Business
Ambition: Private secretary
Hobbies: Dancing, swimming, skating
Activities: Cammercial Club, 3; Alumni Secretary, 4; Girls' Debating Saciety, 4

JAMES A. BLACK
Date of Birth: January 15, 1939
Nicknames: "Blackie", "Jim"
Course: General
Ambition: Artist ar draftsman
Activity: Art Club, 3,4

RAYMOND R. BOLSTER
Date of Birth: June 10, 1940
Nickname: "Ray"
Course: General
Ambition: Plumber
Hobbies: Cars, hunting, bawling
Activity: Art Club, 3

MARILYN G. BONACORSI
Date of Birth: October 27, 1939
Course: College
Ambition: Ta be a success in life.
Hobbies: Bawling, skating, dancing
Activities: Girls' Bawling League, 1,3,4; Bialogy Club, 3,4; French Club, 3; Speakers' Club, 4

JEAN THERESA BORRELLI
Date of Birth: August 27, 1940
Course: Business
Ambition: Secretary in a large affice
Hobbies: Tennis, skating, mavies
Activities: Cammercial Club, 3; Speakers' Club, 4

MICHAEL BORRELLI
Date of Birth: November 4, 1939
Nicknames: "Cheeks", "Junior"
Course: General
Ambition: Career in the Armed Forces
Hobbies: Bowling, fishing, hunting
Activities: Lawrencion Printer, 4; Bond, 1

GERALD P. BOUCHARD
Date of Birth: December 6, 1938
Nickname: "Jerry"
Course: General
Ambition: State Trooper
Hobbies: Hunting, camping, swimming
Activities: Art Club, 4; Lawrencion Printer, 4

LEO J. BOUTIN
Date of Birth: April 30, 1939
Nickname: "Boots"
Course: College
Ambition: Airplane pilot
Hobbies: Motor cors, swimming, skoting
Activities: Chief locker repoirmon, 4; JV Boseball, 1; JV Footboll, 1; Footboll, 2,3,4; Yearbook, 4

ANTHONY J. BRANCO
Date of Birth: February 17, 1937
Course: General
Ambition: Florist
Hobbies: Hunting, fishing, swimming

MADELINE BROACA
Date of Birth: August 9, 1939
Nickname: "Maddy"
Course: College
Ambition: Medical technologist
Hobbies: Collecting jozz records, swimming
Activities: German Club, 2,3,4; Moth Club, 2,3; Biology Club, 3,4; Girls' Bowling Leogue, 1; Art Club, 4; Yearbook, 4; Speakers' Club, 4

R. CLARK BROADHURST
Date of Birth: June 16, 1938
Course: Generol
Ambition: Draftsman
Hobbies: Hunting, fishing, sports
Activities: JV Footboll, 1,2; JV Bosketboll, 1,2; Bosketball, 3,4; Home Room Representative, 4

ELLSWORTH BROWN
Date of Birth: November 25, 1939
Course: College
Ambition: Music teacher
Hobby: Music
Activities: Band, 1,2,3,4, (Lieutenant, 4); Orchestra, 1; Home Roam Representative, 2; Latin Club, (President, 3); French Club, 3,4; Math Club, 3

JOHN BROWN
Date of Birth: July 26, 1940
Nickname: "Deac"
Course: General
Ambition: Outstanding swimmer
Hobbies: Swimming, skin diving
Activities: Track, 2,3,4; Crass Country, 3,4; JV Football, 3; Biology Club, 4

THOMAS BROWN
Date of Birth: September 1, 1940
Nickname: "Brownie"
Course: Business
Ambition: Electranics
Hobby: Building small crystal radio sets

ARLENE A. BUONANNO
Date of Birth: February 11, 1939
Course: Business
Ambition: Accauntant
Hobby: Skating
Activities: Commercial Club, 3,4; Girls' Debating Society, 3,4; French Club, 4; Bialogy Club, 4; Speakers' Club, 4

THERESA BUONANNO
Date of Birth: Navember 25, 1939
Nickname: "Terry"
Course: Business
Ambition: Ta be a success in life
Hobbies: Record collecting, dancing, swimming
Activities: Italian Club, 3,4; Commercial Club, 3,4; Speakers' Club 4

MAUREEN J. BURKE
Date of Birth: December 11, 1939
Course: College
Ambition: Elementary schaol teacher
Hobbies: Ice skating, swimming
Activities: Math Club, 2,3,4; French Club 3, 4; Yearboak, 4; Speakers' Club, 4; Biology Club, 3,4, (Vice-President, 4); Lawrencian, 3

DOROTHY BUSCEMA
Date of Birth: May 9, 1939
Nickname: "Dot"
Course: General
Ambition: Secretary
Hobby: Horseback riding

MARY F. CALDEIRA
Date of Birth: October 20, 1938
Nickname: "Pixie"
Course: Business
Ambition: Secretary
Hobbies: Sewing, doncing, bowling
Activities: Home Room Representative, 1,2; Alumni Secretory, 4

ALICE MAY CALKOWSKI
Date of Birth: July 30, 1940
Nickname: "Al"
Course: Nursing
Ambition: Dental hygienist
Hobbies: Dancing, swimming, bowling

ROBERT J. CAMERON
Date of Birth: December 9, 1939
Nickname: "Bob"
Course: General
Ambition: Television station employment
Hobbies: Electronics, fishing

FRANK CAMPOCHIARO
Date of Birth: October 29, 1939
Course: College
Ambition: Electronics technicion
Hobbies: Motor cors, bowling, doncing
Activity: Sponish Club, 3

CLAIRE C. CARAM
Date of Birth: November 26, 1940
Course: College
Ambition: To be o populor high school teacher
Hobbies: Tennis, doncing, reading
Activities: Closs Secretory-Treasurer, 3 Home Room Representotive, 3; Lawrencian Staff, 3,4; Yeorbook, 4; Girls' Bowling Leogue, 1,2,3,4; JV Cheerleoder, 1,2; Varsity Cheerleoder, 4; Moth Club, 2,3; French Club, 3,4; Sponish Club, (Secretary, 4); Biology Club, 3,4; Girls' Deboting Society, 2,3; Speokers' Club, 4

PETER J. CARDILLO
Date of Birth: June 21, 1939
Course: Generol
Ambition: Electronics
Hobby: Sports
Activity: Lowrencian Printer, 4

EDITH C. CARDONE
Date of Birth: December 8, 1938
Nickname: "Gigi"
Course: Business
Ambition: Secretary
Hobbies: Skating, dancing, bowling
Activities: Yeorbook, 4; Commercial Club, 4; Speokers' Club, 4; Girls' Debating Society, 4

CARMELINA CARNEVALE
Date of Birth: September 14, 1939
Nickname: "Cam"
Course: Business
Ambition: Commercial teacher
Hobbies: Doncing, swimming, bowling
Activities: Home Room Representotive, 3; Speokers' Club, 4; Biology Club, 4; Commercial Club, 4

RONALD CARON
Date of Birth: April 12, 1939
Nickname: "Ronnie"
Course: College
Ambition: To fly for Uncle Som
Hobby: Show horses

LUCIEN FRANK CARRIER
Date of Birth: Januory 11, 1939
Nickname: "Rusty"
Course: Generol
Ambition: Military career
Hobbies: Drawing cors, collecting records, dancing

THOMAS CARROLL
Date of Birth: December 19, 1937
Nickname: "Tom"
Course: General
Ambition: Stote Trooper
Hobby: Sports
Activities: Footboll, 2,3,4; Baseboll, 2,3,4; Trock, 4

GERTRUDE CASEY
Date of Birth: March 3, 1939
Nickname: "Ginger"
Course: Business
Ambition: Secretary
Hobbies: Dancing, bowling, sports
Activities: Commercial Club, 4; Yearbook, 4; Speakers' Club, 4

MIRIAM CASEY
Date of Birth: August 24, 1940
Nickname: "Midge"
Course: College
Ambition: To be a success in life
Hobbies: Bowling, dancing
Activities: Girls' Debating Society, 2; Girls' Bowling League, 3,4; Biology Club, 3,4; Spanish Club, 4; Speakers' Club, 4

PHYLLIS CASTRICONE
Date of Birth: August 27, 1939
Course: General
Ambition: To travel around the world
Hobbies: Dancing, archery
Activity: Speakers' Club, 4

ANTONETTA J. CATALDI
Date of Birth: July 8, 1939
Nickname: "Toni"
Course: Business
Ambition: Secretary
Hobbies: Dancing, skating
Activities: Italian Club, 3,4; Commercial Club, 3,4; Yearbook, 4; Girls' Debating Society, 3,4; Speakers' Club, (Attendance Officer, 4)

CAROL CATALDO
Date of Birth: June 24, 1940
Course: Business
Ambition: Secretary
Hobbies: Roller skating, dancing, swimming
Activities: Commercial Club, 3,4; Italian Club, 3; Speakers' Club, 4

GRACE CAVALLARO
Date of Birth: April 14, 1940
Nickname: "Gracie"
Course: College
Ambition: To become a good citizen and a success
Hobbies: Playing the piano, bowling
Activities: Glee Club, 1; Lawrencian, 2; Math Club, 2,3,4; Yearbook, 4; Girls' Bowling League, 3,4; Italian Club, 3,4; Spanish Club, 4; Girls' Debating Society, 3; Speakers' Club; Biology Club, 4

PHILIP J. CELESTE
Date of Birth: October 14, 1939
Nickname: "Phil"
Course: Business
Ambition: Business executive
Hobbies: Drum & bugle corps, hunting, fishing
Activities: Football monager, 2; Track, 3,4

PATRICIA M. CEPULINSKI
Date of Birth: July 6, 1938
Nickname: "Pat"
Course: Business
Ambition: A success in the future
Hobby: Dancing
Activities: Art Club, 3,4; Commercial Club, 4; Speakers' Club, 4

JOSEPH P. CHIARENZA
Date of Birth: March 15, 1938
Course: General
Ambition: To become a jockey
Hobbies: Taxidermy, hunting, horses
Activities: Bowling League, 3; Italian Club, 4; Art Club, 4; Biology Club, 4; Speakers' Club, 4

EILEEN J. CHRETIAN
Date of Birth: April 21, 1939
Course: General
Ambition: To be a success
Hobbies: Roller skating, dancing, ice skating
Activity: Girls' Debating Society, 4

HELEN CHRISTAKOS
Date of Birth: February 2, 1940
Nickname: "Chris"
Course: Business
Ambition: Secretary
Hobbies: Listening to records, dancing swimming
Activities: Speakers' Club, 4; Girls' Debating Society, 4

RICHARD A CINQUEGRANA
Date of Birth: October 26, 1939
Nickname: "Dick"
Course: General
Ambition: Draftsman
Hobby: Reading

NOREEN E. CLAUS
Date of Birth: December 1, 1939
Nickname: "Nory"
Course: College
Ambition: Laboratory technician
Hobbies: Piano, painting, classical records
Activities: French Club, 3,4; Math Club, 3; Girls' Bowling League, 1,4; Biology Club, 3,4, (program chairman, 4); Speakers' Club, 4

MARCO M. COCOZZA
Date of Birth: April 18, 1940
Nicknames: "Mark", "Junior"
Course: General
Ambition: Radar and electronics in the Navy
Hobbies: Playing the bugle, horseback riding, baseball
Activities: Home Room Representative, 1,2; Track, 3,4; Art Club, 4

JEROME L. COLE
Date of Birth: September 19, 1939
Nickname: "Jerry"
Course: College
Ambition: Certified Public Accountant
Hobby: Photography
Activities: Camera Club, 1,2; Boys' Debating Society, 1; Spanish Club, 4; Yearbook, 4; Speakers' Club, 4; Biology Club, 4

DORIS SHIRLEY COLETTA
Date of Birth: August 14, 1940
Course: General
Ambition: Private secretary
Hobbies: Swimming, roller skating
Activities: Girls' Debating Society, 2,3,4; Art Club, 3,4, (Secretary, 4); Biology Club, 3,4; Speakers' Club, 4

PRISCILLA D. COLLINS
Date of Birth: July 21, 1940
Nickname: "Pris"
Course: Business
Ambition: Airline hostess
Hobby: Tropical fish
Activities: Girls' Debating Society, 3,4, (Junior Sergeant-at-Arms, 4); Commercial Club, 3,4, (Secretary, 4); Yearbook 4; Alumni Secretary, 4; Speakers' Club, 4

ANNE L. COMPAGNONE
Date of Birth: July 24, 1940
Course: Business
Ambition: Legal secretary
Hobbies: Collecting records, bowling, spectator sports
Activities: Girls' Bowling League, 1,3; Commercial Club, 3,4; Biology Club, 4; Speakers' Club, 4

FRANK COMPARONE
Date of Birth: September 27, 1939
Nickname: "Comp"
Course: College
Ambition: To lead a successful life
Hobbies: Body building, bowling

JOSEPH CONLEY
Date of Birth: February 17, 1939
Course: College
Ambition: To be a success
Hobby: Sports
Activities: Home Room Representative, 4; Yearbook, 4; Spanish Club, 4; Baseball, 3, 4; JV Baseball, 2; JV Basketball, 2

NANCY J. CONLEY
Date of Birth: February 22, 1940
Course: General
Ambition: Airline hostess
Hobbies: Skating, dancing, swimming
Activities: Speakers Club, (Attendance Officer, 4); Girls' Debating Society, 4

ELIZABETH A. CONNOR
Date of Birth: September 25, 1939
Nickname: "Betty"
Course: College
Ambition: Airline hostess
Hobbies: Dancing, skating, swimming
Activities: Varsity Cheerleader, 3,4; JV Cheerleader, 1; Photo Editor of Yearbook, 4; Circulation Manager of Lawrencian, 3,4; Girls' Debating Society, 3,4; German Club, 2,3,4; Math Club, 2,3; Biology Club, 3,4

HELEN CONROY
Date of Birth: September 25, 1938
Course: Business
Ambition: Secretary
Hobbies: Dancing, skating, swimming
Activities: Commercial Club, 3,4; Speakers' Club, 4

THOMAS F. CORRIGAN
Date of Birth: June 30, 1938
Nickname: "Tom"
Course: General
Ambition: Electrician
Hobbies: Building model airplanes, swimming, ice skating
Activities: Band, 3; Yearbook, 4; Biology Club, 3,4; Speakers' Club, 4

JOHN B. COTE
Date of Birth: July 21, 1940
Course: College
Ambition: To be a success
Hobbies: Drawing, collecting records
Activities: Spanish Club, 4; Biology Club, 4
Speakers' Club, 4; Yearbook, 4

PATRICIA COUGHLIN
Date of Birth: April 4, 1939
Nicknome: "Pat"
Course: General
Ambition: Dancing teacher or secretary
Hobbies: Dancing, skating

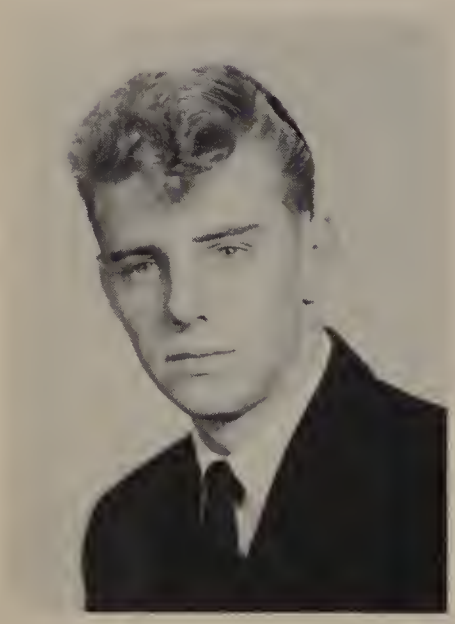

ROBERT E. COX
Date of Birth: July 28, 1939
Nicknomes: "Coxie", "Bob"
Course: Manual Arts
Ambition: To be a success
Hobbies: Speedboat racing, hunting, fishing

HARVEY P. CREEDEN
Date of Birth: August 19, 1940
Course: College
Ambition: Astronomer
Hobbies: Astronomy, skin diving, archery
Activity: Band, 3

STELLA M. CRISA
Date of Birth: May 25, 1940
Course: Business
Ambition: Journalist
Hobbies: Dancing, swimming
Activities: Commercial Club, 4; Speakers' Club, 4

JOHN F. CRONIN
Date of Birth: September 17, 1940
Nicknome: "Crowe"
Course: General
Ambition: Air Corps
Hobbies: Dancing, basketball, skating

BARBARA ANNE CROTEAU
Date of Birth: August 19, 1939
Nicknames: "Babe", "Babbie"
Course: Business
Ambition: Office Machines Operator
Hobbies: Skating, swimming, basketball

NOREEN P. CUNNINGHAM
Date of Birth: December 10, 1937
Course: General
Ambition: Hairdresser
Hobbies: Swimming, dancing, skating
Activities: Math Club, 4; Speakers' Club, 4; Biology Club, 3,4

SANDRA A. CZACHOR
Date of Birth: January 27, 1940
Nickname: "Sandy"
Course: Business
Ambition: High school cammercial teacher
Hobbies: Reading, bowling, swimming
Activities: Girls' Bawling League, 2,3; Commercial Club, 3,4; Alumni Secretary, 4; Speakers' Club, 4; Biolagy Club, 4; Yearbook, 4

JOHN P. D'AGOSTINO
Date of Birth: November 17, 1939
Course: General
Ambition: Airplane mechanic
Hobbies: Swimming, singing
Activities: Baseball, 3,4; Yearbook, 4

DORIS MARY DAHER
Date of Birth: May 12, 1938
Nickname: "Dat"
Course: Business
Ambition: Office work
Hobbies: Skating, swimming, dancing

ROBERT DAHER
Date of Birth: May 18, 1940
Course: General
Ambition: Machinist or radioman
Hobbies: Drum corps, hunting, dancing

MARY LOU DALTON
Date of Birth: August 13, 1939
Nickname: "Lou"
Course: Business
Ambition: Hoirdresser
Hobbies: Raller skating, dancing
Activities: Germon Club, 2; Speokers' Club, 4

JEANNETTE M. D'ANGELO
Date of Birth: August 13, 1940
Nickname: "Jeonnie"
Course: Nursing
Ambition: Registered nurse
Hobbies: Dancing, tennis, swimming
Activities: Itolion Club, 3,4; Biology Club, 4; Speokers' Club, 4

SHIRLEY ANN DANNER
Date of Birth: Moy 4, 1938
Nickname: "Shirl"
Course: Generol
Ambition: To travel oround the world
Hobbies: Basketboll, dancing, troveling
Activities: Art Club 3,4; Bialogy Club 3,4; Speokers' Club, 4; Girls' Debating Society, 4

MILTON S. DARDAS
Date of Birth: March 7, 1940
Course: Business
Ambition: To toke over Fother's store
Hobby: Craftsmanship
Activity: Bowling Leogue, 3,4

MARTIN DELANEY
Date of Birth: October 4, 1938
Nickname: "Morty"
Course: Generol
Ambition: To run o mile in 3:50
Hobby: Sparts
Activities: Track, 1,2,3,4, (Coptoin, 4); Cross Country, 1,2,3,4; Yeorbook, 4

BARBARA ANN DELLI COLLI
Date of Birth: Morch 26, 1940
Nickname: "Bobbi"
Course: Business
Ambition: Secretary
Hobbies: Dancing, skoting, swimming
Activities: Home Room Representotive, 1; Orchestro, 2; Commercial Club, 3,4; Girls' Deboting Society, 3,4; Yeorbook, 4; Speokers' Club, 4; Biology Club, 3

RICHARD A. DEMERS
Date of Birth: December 20, 1939
Nickname: "Dick"
Course: General
Ambition: Droftsmith
Hobby: Doncing

ROBERT T. DENNISON
Date of Birth: June 9, 1940
Nickname: "Bob"
Course: College
Ambition: Bank president
Hobbies: Skoting, camping, sports
Activities: Lawrencion, 1,2; Math Club, 3; Yearbook, 4

HENRY E. DESCHESNE, Jr.
Date of Birth: March 5, 1938
Nicknames: "Hank", "Junior"
Course: Manual Arts
Ambition: Cabinet moker
Hobbies: Cabinet moking, skiing, swimming
Activities: Track, 2; JV Boseboll, 2

DANIEL C. DESPRES
Date of Birth: Morch 27, 1940
Nickname: "Donny"
Course: College
Ambition: Electricol engineer
Hobbies: Doncing, ice skoting, swimming
Activities: Decorating Committee, 3,4; Math Club, 4; Yeorbook, 4

MARIE DI FRUSCIO
Date of Birth: September 2, 1938
Nickname: "Mo"
Course: College
Ambition: Pediotric nurse
Hobbies: Photography, doncing, reading poetry
Activities: French Club, 3; Girls' Debating Society, 4; Bialogy Club, 4

MARCIA E. DILLON
Date of Birth: February 6, 1940
Nickname: "Morsh"
Course: College
Ambition: To be hoppy and successful
Hobbies: Bowling, doncing, swimming
Activities: Home Room Representotive, 1; Girls' Bowling League, 1,3,4; Glee Club, 1; Girls' Debating Saciety, 2; Pram Hostess, 1; Christmos Tree Decorator, 1; Spanish Club, 4; Yearbaok, 4; Bialogy Club, 4; Speokers' Club, 4

ROBERT DI MAGGIO
Date of Birth: August 15, 1939
Nickname: "Bob"
Course: Business
Ambition: Accountant
Hobbies: Judo, baseball, weight-lifting
Activities: Italian Club, (Treasurer, 4)

MARY DI MAURO
Date of Birth: March 16, 1940
Nickname: "Mae"
Course: Business
Ambition: Bank employee
Hobbies: Dancing, swimming
Activities: Cammercial Club, 3,4; Italian Club, 3,4; Speakers' Club, 4

ROBERT DIODATI
Date of Birth: November 5, 1937
Course: College
Ambition: Ta play college and professional football
Hobbies: Football, bowling
Activities: Football, 1,2,3,4, (Captain, 4; chosen All-Schalastic, 4); President af Class, 2; Vice-President af Class, 1,3; Home Room Representative, 1,2,4

DONALD E. DION
Date of Birth: July 28, 1939
Course: General
Ambition: To do some good
Hobbies: Drawing, reading, collecting books
Activities: Yearbaok Artist, 4; Art Club, 3,4; Home Room Representative, 2

KENNETH L. DION
Date of Birth: August 17, 1938
Nickname: "Kentucky"
Course: Business
Ambition: Certified public accountant
Hobbies: Tennis, track, basketball
Activities: Track, 1,2; German Club, 2

ROBERT DION
Date of Birth: December 28, 1937
Nickname: "Bob"
Course: General
Ambition: U.S. Marines (Officer)
Hobbies: Bowling, dancing, swimming
Activities: Home Room Representative, 2,3; JV Basketball, 2,3; JV Football, 2; JV Baseball, 2; Bowling League, (Team Captain, 3)

VINCENT DI PIETRO
Date of Birth: September 29, 1939
Nickname: "Vinnie"
Course: Manual Arts
Ambition: Operate a gymnasium
Hobbies: Weight-lifting, swimming
Activities: Hame Raom Representative, 2; JV Baseball, 1,2

KENNETH FRANCIS DONAHUE
Date of Birth: April 2, 1939
Nicknames: "Kenny", "Kenny the Kid"
Course: General
Ambition: Air Farce career
Hobbies: Hunting, daing add jabs

MARIE J. DONOVAN
Date of Birth: August 28, 1940
Course: Nursing
Ambition: Registered nurse
Hobbies: Bawling, dancing
Activities: Bialagy Club, 3,4; Spanish Club, 4; Speakers' Club, 4; Girls' Debating Saciety, 4

EDWARD R. DUBE
Date of Birth: June 7, 1940
Nickname: "Ed"
Course: Manual Arts
Ambition: Naval career
Hobbies: Matar cars, hunting, fishing

WILLIAM J. DUFTON
Date of Birth: February 26, 1939
Nickname: "Bill"
Course: General
Ambition: Mechanic ar technician
Hobbies: Hunting, basketball
Activities: Home Roam Representative, 4; Track, 2,3; JV Faatball, 1; JV Basketball, 2, 3

DONNA EGAN
Date of Birth: June 14, 1939
Nickname: "Butchie"
Course: Business
Ambition: Airline hastess
Hobbies: Dancing, swimming, skating
Activities: Hame Raom Representative, 2; Lawrencian, 2; Girls' Debating Society, 4; Speakers' Club, 4

FRED J. EICHHORN
Date of Birth: February 25, 1940
Nickname: "Ike"
Course: General
Ambition: To be a success
Hobby: Hunting

JOYCE EMERY
Date of Birth: April 14, 1938
Course: Hame Ecanamics
Ambititon: Ta be successful
Hobbies: Skating, swimming

MARGARET A. EMMERT
Date of Birth: July 20, 1940
Nickname: "Peggy"
Course: College
Ambition: Pediatric nurse
Hobbies: Dancing, swimming
Activities: Class Vice-President, 4; Hame Raam Representative, 1,3,4; Varsity Cheerleader, 3,4; JV Cheerleader, 2; Girls' Debating Saciety, 1,2,3,4, (President, 4); Delegate far Gaad Gavernment Day, 4; Yearbaok, 4; French Club, 3; Bialagy Club, 3,4; Lawrencian, 1; Speakers' Club, 4

ROBERT ERBAN
Date of Birth: December 8, 1939
Nickname: "Wyatt"
Course: College
Ambition: Ta be successful in life
Hobbies: Building madels, archery, hunting
Activities: Baseball, 2,3,4; Yearbaok, 4; Bawling League, 4

DAVID FAERBER
Date of Birth: December 5, 1939
Nickname: "D. P."
Course: College
Ambition: Engineer
Hobbies: Spear fishing, skiing, callecting recards
Activities: German Club, 2,3,4, (Secretary, 4); Math Club, 2,3,4; Yearbaak, 4; Decarating Cammittee, 4; Speakers' Club, 4

THOMAS FARDY
Date of Birth: January 24, 1940
Nickname: "Tam"
Course: General
Ambition: Career in the Service
Hobbies: Sparts, swimming
Activities: Basketball, 3,4; JV Basketball, 2; JV Faatball, 1

BARBARA ANN FARNHAM
Date of Birth: Navember 28, 1938
Nickname: "Barb"
Course: College
Ambition: Registered nurse
Hobbies: Motaring, bawling, ploying the clarinet
Activity: Speokers' Club, 4

ROBERT L. FAUCHER
Date of Birth: Jonuary 7, 1940
Nickname: "Bob"
Course: General
Ambition: Plumber
Hobbies: Porticipoting in minstrel shaws, doncing, bawling
Activity: Art Club, 3

SHEILA K. FECKO
Date of Birth: Februory 15, 1939
Course: Nursing
Ambition: To be o success
Hobbies: Doncing, skoting
Activities: Math Club, 2,3,4; Biolagy Club, 3,4; Yeorbook, 4; Sponish Club, 4; Speakers' Club, 4

KATHLEEN T. FERREIRA
Date of Birth: July 21, 1939
Nickname: "Kay"
Course: Business
Ambition: Secretary
Hobbies: Callecting recards, raller skating
Activities: Cammercial Club, 3,4; Girls' Bawling Leogue, 2

MAURICE FERRIS
Date of Birth: October 17, 1938
Nickname: "Mae"
Course: College
Ambition: Holy Crass College
Hobbies: Sparts, piana, swimming
Activities: Boseboll, 2,3,4; Bosketball, 3,4; Sponish Club, 3; Lowrencian, 3; Yeorbaak, 4

ROBERTA JOY FISCHER
Date of Birth: August 17, 1940
Nicknames: "Robby", "Fish"
Course: College
Ambition: Registered nurse
Hobbies: Callecting records, doncing, singing
Activities: Glee Club, 1; Girls' Bawling League, 1; Germon Club, 2,3,4; Bialagy Club, 3,4; Sponish Club, 4; Speokers' Club, 4

NELSON J. FITZPATRICK
Date of Birth: August 15, 1937
Nickname: "Fitzy"
Course: General
Ambition: Detective
Hobbies: Dancing, swimming, sports
Activities: JV Baseball, 2; JV Bosketboll, 3

JAMES FLANAGAN
Date of Birth: August 16, 1939
Nickname: "Del"
Course: Generol
Ambition: To live hoppily
Hobby: Art
Activities: Art Club, 3; Home Room Representotive, 3

HAZEL ANN FLIBOTTE
Date of Birth: March 9, 1939
Nickname: "Toddy"
Course: Nursing
Ambition: Registered nurse
Hobbies: Dancing, skating, drowing
Activities: Yearbook, 4; Biology Club, 3,4; Speokers' Club, 4

JOAN FORD
Date of Birth: Moy 30, 1939
Course: Generol
Ambition: To leod o hoppy life
Hobbies: Dancing, skoting

PAULA M. FORREST
Date of Birth: Januory 25, 1940
Nickname: "Polly"
Course: College
Ambition: Foreign exchonge teocher
Hobbies: Golf, reoding
Activities: Lowrencian Stoff, 1,3,4; Yearbook, 4; German Club, 2,3,4; Moth Club, 2,3,4; Spanish Club, 4; Speokers' Club, 4; Biology Club, 4

JOSEPH E. FORSEZE
Date of Birth: September 12, 1940
Nicknames: "Joe", "Foots"
Course: College
Ambition: Meteorologist
Hobbies: Customizing cors, ploying the drums, swimming
Activities: Trock, 2; Itolion Club, 4

GERALD L. FOX
Date of Birth: November 20, 1939
Nickname: "Gerry"
Course: College
Ambition: Physical scientist
Hobbies: Collecting pictures of outomobiles, sports
Activities: Home Raom Representotive, 2; Germon Club, 2,3,4; Math Club, 2,3,4; Jone S. Gerrish Prize Winner, 3; Operotian Home Improvement Essay Contest, First Prize, 3; Decoroting Cammittee, 4; Biology Club, 4; Speakers' Club, 4; Yeorbook, 4

PHYLLIS C. FRAAS
Date of Birth: August 1, 1940
Nickname: "Phyl"
Course: College
Ambition: Registered nurse
Hobbies: Ice skating, swimming
Activities: Yearbook, 4; Speokers' Club, 4; Biology Club, 3,4; Math Club, 3; French Club, 3,4; Girls' Bowling Leogue, 1

LINDA J. FRANKS
Date of Birth: October 2, 1939
Nickname: "Lyn"
Course: College
Ambition: Ta travel in Europe
Hobbies: Dancing, skoting
Activities: Class Secretory-Treosurer, 1; Glee Club, 1; Math Club, 2,3; French Club, 3,4; JV Cheerleader, 2; Girls' Deboting Society, 2,3,4, (Sergeant-ot-Arms, 4); Speakers' Club, (Secretory, 4); Biology Club, 3,4; Spanish Club, 4

SALLY ANNE FRASER
Date of Birth: October 17, 1940
Nickname: "Butchie"
Course: Business
Ambition: Secretary
Hobby: Collecting records
Activities: German Club, 2; Sponish Club, 4; Speakers' Club, 4

SYBIL L. FREEDMAN
Date of Birth: April 11, 1940
Nickname: "Syb"
Course: College
Ambition: Bocteriologist, ond to visit Isroel
Hobbies: Tennis, horsebock riding, knitting
Activities: Glee Club, 1; Math Club, 2,3; Girls' Bowling League, 2,3,4; French Club, 3,4; Biology Club, 3,4; Varsity Cheerleader, 3,4; Sponish Club, 4; Speakers' Club, 4

JOSEPH FUOCO
Date of Birth: September 17, 1940
Nickname: "Joe"
Course: College
Ambition: Doctar or teocher
Hobbies: Valley boll, football, swimming

JOANNE M. GADOMSKI
Date of Birth: July 13, 1939
Course: Generol
Ambition: Medical secretory
Hobbies: Painting, skoting
Activity: Yeorbook, 4

GERALDINE M. GAIOLAS
Date of Birth: July 5, 1940
Nickname: "Gerry"
Course: General
Ambition: Hoirdresser
Hobbies: Roller skating, dancing, swimming

RONALD R. GARON
Date of Birth: Februory 19, 1940
Nickname: "Ronnie"
Course: General
Ambition: Air Force career
Hobbies: Automobiles, hunting, fishing
Activities: Trock, 1; JV Bosketball, 1; JV Footboll, 1,2

JOANNE GATTINELLA
Date of Birth: October 11, 1940
Nickname: "Joannie"
Course: Business
Ambition: Airline Hostess
Hobby: Doncing
Activities: Commerciol Club, 3,4; Home Room Representative, 1; Girls' Debating Society, 3,4, (Treasurer, 4); Speokers' Club, 4

GEORGE GAVUTIS
Date of Birth: November 30, 1939
Course: College
Ambition: Forester
Hobbies: Hunting, fishing, swimming
Activities: German Club, 2,3; Math Club, 2, 4; Decorating Committee, 4

RICHARD GAZDA
Date of Birth: September 22, 1939
Nickname: "Dicky"
Course: General
Ambition: Electronics engineer
Hobbies: Photography, fishing
Activities: JV Football, 2; Trock, 4

MARION A. GENTILE
Date of Birth: Januory 27, 1940
Course: Callege
Ambition: Ta be o success
Hobbies: Music, reading
Activities: Glee Club, 1; Girls' Bowling Leogue, 1; Moth Club, 2,3,4; French Club, 3,4, (Vice-President, 4); Biology Club, 4; Yearbaok, 4; Speakers' Club, 4

FRANCIS F. GEORATO
Date of Birth: November 14, 1938
Nickname: "Fronk"
Course: Generol
Ambition: Electronics work
Hobby: Stomp collecting

JAMES M. GIBBONS
Date of Birth: March 19, 1940
Nickname: "Gibby"
Course: Callege
Ambition: Pharmacist
Hobbies: Archery, hunting, skiing
Activities: Math Club, 2,3; French Club, 3; Bialagy Club, 4

JOSEPH GILMARTIN
Date of Birth: September 8, 1939
Nickname: "Joe"
Course: General
Ambition: Service coreer
Hobbies: Automobiles, sparts

FRANK GIOIA
Date of Birth: June 6, 1939
Course: General
Ambition: Musician
Hobbies: Bowling, baseball
Activity: Bond, 4

ELAINE M. GLYNN
Date of Birth: June 11, 1940
Course: Callege
Ambition: Physical Therapist
Hobbies: Spectatar sports, swimming, skoting
Activities: Lawrencian, 1,2,3,4, (Editor-in-Chief, 4); Yearbaak, 4; Math Club, 2,3,4; Decorating Cammittee, 3; Girls' Bowling League, 1; French Club, 3,4; Bialagy Club, 3,4, (Recarding Secretary, 4); Speakers' Club, 4

RAYMOND G. GOSSELIN
Date of Birth: January 29, 1940
Nickname: "Ben"
Course: Manual Arts
Ambition: Minister
Hobbies: Baseball, basketball, football

ROSALIND TERESA GRECO
Date of Birth: September 28, 1939
Nickname: "Terry"
Course: Business
Ambition: To be successful in life
Hobbies: Acting, horseback riding, dancing
Activities: Speakers' Club, 4; Girls' Debating Society, 4

VIRGINIA C. GRELLA
Date of Birth: December 29, 1939
Nickname: "Ginger"
Course: College
Ambition: University of Massachusetts (B.S. degree)
Hobbies: Reading, swimming, ice skating
Activities: French Club, 3,4; Math Club, 3, 4; Yearbook, 4; Spanish Club, 4; Speakers' Club, 4; Biology Club, 4

JOSEPH GRUDZINSKAS
Date of Birth: April 13, 1940
Nickname: "Joe"
Course: College
Ambition: Conservation officer
Hobbies: Baseball, basketball
Activities: Baseball, 4; JV Basketball, 1

CHARLES GUGLIELMINO
Date of Birth: February 28, 1940
Nickname: "Gig"
Course: General
Ambition: To be successful in aviation
Hobby: Designing and building model airplanes

MARY JANE GUINEY
Date of Birth: November 30, 1939
Nickname: "M. J."
Course: College
Ambition: Registered nurse
Hobbies: Music, skating, swimming
Activities: Yearbaak, 4; Speakers' Club, 4

ARLEEN HAAG
Date of Birth: April 16, 1939
Course: Business
Ambition: Telephane aperatar
Hobby: Skating
Activity: Speakers' Club, 4

MARION HAAG
Date of Birth: March 31, 1938
Course: General
Ambition: Telephane aperatar
Hobby: Skating

RICHARD HABIB
Date of Birth: December 9, 1936
Nickname: "Dick"
Course: College
Ambition: Ta ga ta college
Hobbies: Music, baseball
Activities: Faatball, 1,2,3; JV Baseball, 1

HAROLD F. HAMILTON
Date of Birth: July 3, 1939
Nickname: "Sanny"
Course: Manual Arts
Ambition: Aircraft mechanic
Hobbies: Weight-lifting, baseball, bawling

RICHARD A. HAMILTON, Jr.
Date of Birth: May 27, 1940
Nickname: "Dick"
Course: College
Ambition: Engineer
Hobbies: Sparts, bawling
Activities: Math Club, 2,3,4; German Club, 2,3,4; Bawling League, 3,4, (Team Captain, 4); JV Baseball, 2; Speakers' Club, 4; Bialagy Club, 4

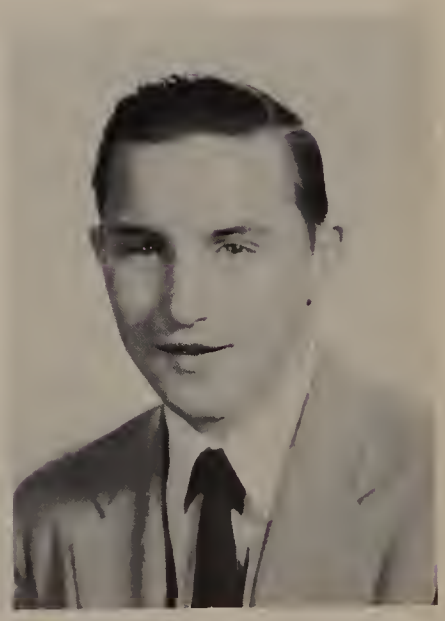

ELIZABETH M. HANNAGAN
Date of Birth: February 12, 1938
Nickname: "Betty"
Course: General
Ambition: Ta lead a happy life
Hobbies: Dancing, swimming, bawling

JEANNETTE DOROTHY HARRINGTON
Dote of Birth: March 28, 1939
Nickname: "Jan"
Course: General
Ambition: Registered nurse
Hobbies: Raller skating, swimming, dancing
Activities: Art Club, 2,3,4, (President, 4); Speakers' Club, 4; Home Economics Club, 1; Girls' Debating Society, 3,4

CHARLES HAWKINS
Dote of Birth: June 19, 1939
Nicknome: "Hawk"
Course: General
Ambition: Heating engineer
Hobbies: Automobiles, hunting
Activities: Lawrencian Printer, 4; Track, 4; JV Football, 1

PAUL E. HEINZE
Dote of Birth: April 17, 1940
Course: Manual Arts
Ambition: Electronics
Hobbies: Boating, swimming, skin diving
Activity: Sound engineer, 3,4

LORRAINE ANN HASSY
Dote of Birth: December 2, 1939
Nicknome: "Lorry"
Course: Business
Ambition: Secretary
Hobbies: Decorating, playing the organ, dancing
Activities: Home Room Representative, 4; Alumni Secretary, 4; Yearbaok, 4; Speakers' Club, 4; Commercial Club, 3,4; Girls' Debating Society, 2,3; Girls' Bowling League, 1

PATRICIA MAY HEDIN
Dote of Birth: May 6, 1939
Nicknome: "Pat"
Course: General
Ambition: Waves
Hobbies: Roller skating, bawling, baseball
Activity: Speakers' Club, 4

ANN ELIZABETH HERZOG
Date of Birth: May 21, 1940
Nicknome: "Samantha"
Course: College
Ambition: Successful career woman
Hobbies: Music, skiing, spectator sports
Activities: Orchestra, 1; Glee Club, 1; Band, 3,4; German Club, 2,3,4; Biology Club, 3, 4; Lawrencian Staff, 3,4; Yearboak, 4; Speakers' Club, 4; Girls' Bowling League, 4

ANDRENA HICKS
Date of Birth: April 9, 1940
Nickname: "Andy"
Course: College
Ambition: Hospital service
Hobbies: Ice skating, swimming, doncing
Activities: Hame Room Representative, 3; Sponish Club, 4; French Club, 4

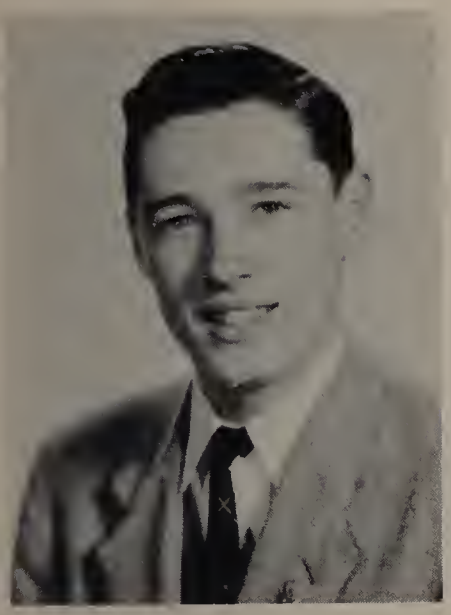

DAVID A. HIGGINBOTTOM
Date of Birth: December 5, 1939
Nickname: "Dave"
Course: College
Ambition: Electronics engineer
Hobbies: "Ham" radio,electronics
Activities: German Club, 3,4; Bialogy Club 3; Math Club, 4.

DORA ANN HIKEL
Date of Birth: January 7, 1940
Nickname: "Dally"
Course: Business
Ambition: Medical secretory
Hobbies: Piono, dancing, bowling
Activities: Cammercial Club, 3,4; Yearboak, 4; Speakers' Club, 4; Girls' Debating Society, 2

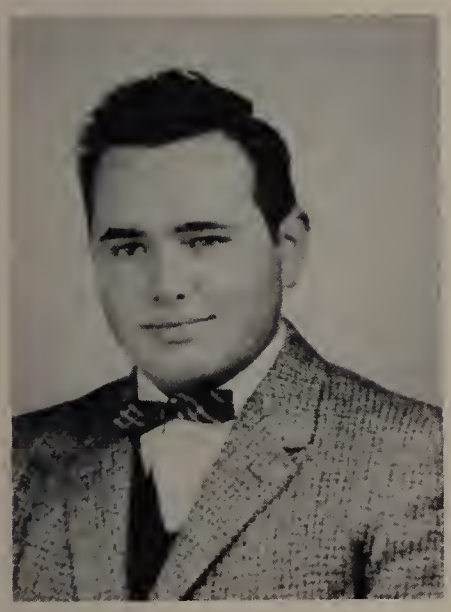

JOSEPH B. HINCKLEY
Date of Birth: May 27, 1939
Course: College
Ambition: State Deportment (foreign offairs)
Hobbies: Photagraphy, accardion, piono
Activities: Lawrencian, 3; Spanish Club, 4

EILEEN M. HIRST
Date of Birth: September 1, 1939
Nickname: "Freckles"
Course: College
Ambition: Social wark, travel
Hobbies: Tennis, knitting, spectator sports
Activities: Business Manager af Yearbaak, 4; German Club, 2,3,4; Math Club, 2,3; Girls' Bowling League, 3; Spanish Club, 4; Girls' Deboting Saciety, 1,2; Speakers, Club, 4

ROBERTA M. HODSDON
Date of Birth: August 30, 1940
Nickname: "Bobbi"
Course: Nursing
Ambition: Business college diplama
Hobbies: Dancing, swimming, bowling

LAURENCE HOLT
Date of Birth: July 7, 1940
Nickname: "Laib"
Course: College
Ambition: Athletic director
Hobbies: Spear fishing, swimming, dancing
Activities: JV Foatball, 1; Band, 1,2; German Club, 2,3; Math Club, 3

JOHN HOSTY
Date of Birth: February 22, 1940
Course: General
Ambition: Professional baseball career
Hobbies: Baseball, roller skating, painting
Activities: JV Baseball, 1,2,3; Baseball, 4; Spanish Club, 4; Speakers' Club, 4; Biology Club, 3

LAWRENCE ALTON HOWARD
Date of Birth: August 26, 1937
Nicknames: "Larry", "Hawie"
Course: General
Ambition: Musician, draftsman
Hobbies: Reading scientific publications, skating, model building
Activity: Band, 1,2,3,4

JOHN IVANOVITCH
Date of Birth: September 12, 1940
Nickname: "Smoky John"
Course: General
Ambition: Professional sports
Hobbies: Drawing, bowling, baseball
Activities: Track, 3,4; Baseball, 4; JV Football, 1

KENNETH JACOBS
Date of Birth: March 17, 1940
Nicknames: "Kenny", "Jake"
Course: College
Ambition: Electronics
Hobbies: Radio, electronics, model building
Activities: Decarating Committee, 3,4; Spanish Club, 4; Speakers' Club, 4

CAROL ANN JOAQUIN
Date of Birth: February 27, 1940
Course: Business
Ambition: Secretary
Hobbies: Piano, dancing
Activities: Commercial Club, 3,4; Alumni Secretary, 4; Speakers' Club, 4; Girls' Debating Society, 3

FREDERICK JONES
Date of Birth: May 4, 1939
Nickname: "Sonny"
Course: General
Ambition: Mechanic
Hobby: Collecting records

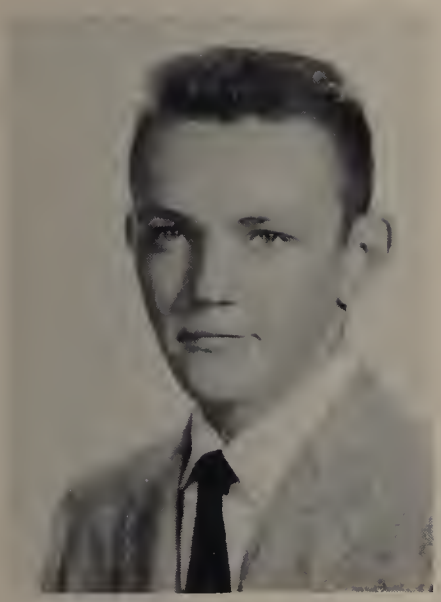

JOHN WILLIAM JUKINS
Date of Birth: February 27, 1940
Nickname: "Jukes"
Course: College
Ambition: Engineer
Hobbies: Stamp collecting, record collecting, piano
Activities: German Club, 2,3,4; Math Club, 3; Speakers' Club, 4; Bialagy Club, 4; Bawling League, 2,4

JOAN V. KAUPIN
Date of Birth: January 21, 1940
Course: College
Ambition: Nursing executive
Hobbies: Piana, vialin
Activities: Orchestra, 1; Glee Club, 1; Bialagy Club, 3,4; Math Club, 4; Speakers' Club, 4; French Club, 4; Girls' Debating Saciety, 4

GEORGE KAWASH
Date of Birth: May 7, 1940
Course: College
Ambition: Scientist
Hobbies: Camping, swimming
Activities: Math Club, 3,4, (Treasurer, 3); Bialagy Club, (Secretary-Treasurer, 4); German Club, 2,3,4; Speakers' Club, 4

CHARLES KEENAN
Date of Birth: September 9, 1940
Course: College
Ambition: Engineer
Hobbies: Swimming, basketball, baseball
Activities: JV Basketball, 3; Spanish Club, 4

NORMA KEIGHLEY
Date of Birth: August 2, 1939
Course: Nursing
Ambition: Registered nurse
Hobbies: Painting, collecting chinaware
Activities: Glee Club, 1; Math Club, 2,3; Bialagy Club, 4; Yearbaak, 4; Speakers' Club, 4

JOAN E. KELLEY
Date of Birth: September 23, 1940
Course: College
Ambition: Jaurnalist
Hobbies: Carresponding, sports, handiwork
Activities: Girls' Bowling League, 1; Math Club, 2,3,4; Biolagy Club, 3,4; French Club, 3,4, (Secretary, 4); Yearboak, 4; Speakers' Club, 4

JOHN J. KENNEDY
Date of Birth: May 26, 1939
Course: College
Ambition: To be a success
Hobby: Sports
Activities: German Club, 2,3,4, (Secretary, 3; President, 4); Math Club, 2,3,4; Baseball, 2,3,4; Biology Club, 4; Speakers' Club, 4; Bowling League, 4

MARY A. KEOGH
Date of Birth: January 23, 1940
Nickname: "Bertie"
Course: College
Ambition: Registered nurse
Hobbies: Dancing, swimming, spectator sports
Activities: Home Room Representative, 1; Glee Club, 1; Math Club, 2,3; Girls' Debating Society, 2,3,4; Latin Club, 3,4; French Club, 3,4; Yearbook, 4; Bialagy Club, 3; Speakers' Club, 4

ARTHUR J. KILLOURIE
Date of Birth: January 11, 1940
Course: General
Ambition: Pilot
Hobby: Flying
Activity: Spanish Club, 4

ARTHUR M. KHOURY
Date of Birth: February 5, 1940
Nickname: "Cat"
Course: College
Ambition: To be a success
Hobbies: Sports, dancing, bowling
Activities: German Club, 2,3,4, (Vice-President, 3); Math Club, 2,3,4; Decorating Committee, 3,4; Boys' Debating Society, 2; Yearbook, 4; Speakers' Club, 4; Bialogy Club, 4

KATHERINE F. KIMBALL
Date of Birth: Octaber 22, 1940
Nickname: "Kay"
Course: College
Ambition: Electrical engineer
Hobbies: Gaod music, reading, dancing
Activities: Girls' Bowling League, 1; Band, 3,4; Math Club, 3,4; French Club, 4; Biology Club, 4; Speakers' Club, 4

WALTER H. KING
Date of Birth: January 17, 1940
Nickname: "Walt"
Course: College
Ambition: Chemical Engineer
Hobbies: Madel building, stamp callecting, waadcraft
Activities: Bialagy Club, 3,4; Math Club, 4; Decarating Cammittee, 4

ROBERT W. KLUTE
Date of Birth: September 6, 1939
Nickname: "Bab"
Course: College
Ambition: Autamative engineer
Hobbies: Traveling, matar cars, sparts
Activities: Band, 1,2,3,4, (Lieutenant, 4); Orchestra, 1; Math Club, 3,4; French Club, 3; Decarating Cammittee, 3,4; Yearbaak, 4

IRENE KMIEC
Date of Birth: September 17, 1939
Nickname: "Rene"
Course: Business
Ambition: Secretary
Hobbies: Valley ball, swimming
Activities: Cammercial Club, 3,4; Speakers' Club, 4

RICHARD KNIGHTLY
Date of Birth: September 6, 1939
Nickname: "Dick"
Course: College
Ambition: Aviatian
Hobby: Madel airplanes
Activity: Math Club, 3

PATRICIA A. KULICK
Date of Birth: October 28, 1939
Course: General
Ambition: Airline hastess
Hobbies: Dancing, tennis, raller skating
Activities: Bialagy Club, 4; Speakers' Club, 4

ROSALIE M. LaSCOLA
Date of Birth: December 24, 1939
Nickname: "Rasie"
Course: Business
Ambition: Baakkeeper, secretary
Hobbies: Raller skating, dancing, coaking
Activities: Yearbaak, 4; Cammercial Club, 4; Alumni Secretary, 4; Speakers' Club, 4

JOYCE M. LAVERY
Date of Birth: June 23, 1939
Course: Business
Ambition: Secretary
Hobbies: Swimming, skating

CAROL ANN LAVIN
Date of Birth: October 31, 1937
Course: Nursing
Ambition: Registered nurse
Hobbies: Dancing, swimming, skating
Activities: Home Economics Club, 2; Biology Club, 3; Girls' Debating Society, 4; Yearbook, 4; Speakers' Club, (Attendance officer, 4)

EUGENE R. LESSARD
Date of Birth: December 19, 1939
Nickname: "Gene"
Course: College
Ambition: Electronics engineer
Hobbies: Electric trains, radio and TV repairing, motor cars
Activities: Bowling League, 3,4 (Trophy-winner, 3; Captain, 4); Math Club, 3,4; French Club, 3; Speakers' Club, 4

ALBERT J. LETIZIO
Date of Birth: March 9, 1940
Nickname: "Al"
Course: General
Ambition: Veterinarian
Hobby: Weight-lifting
Activity: Band,2,3,4, (Captain,4)

JUDITH A. LEVESQUE
Date of Birth: July 27, 1940
Nickname: "Judy"
Course: Business
Ambition: Secretary
Hobbies: Bowling, skating
Activity: Commercial Club, 3

DONALD LINEHAN
Date of Birth: October 13, 1938
Nickname: "Wimpy"
Course: Manual Arts
Ambition: Sports instructor
Hobbies: Sports, bowling
Activities: Basketball, 4; JV Basketball, 1,2, 3; Track, 1,2; JV Baseball, 2,3; Baseball, 4; Lawrencian Printer, 4

ROBERT LIPPE
Date of Birth: October 10, 1939
Course: Manual Arts
Ambition: Business man
Hobbies: Hunting, baseball, bowling
Activity: Lawrencian Printer, 4

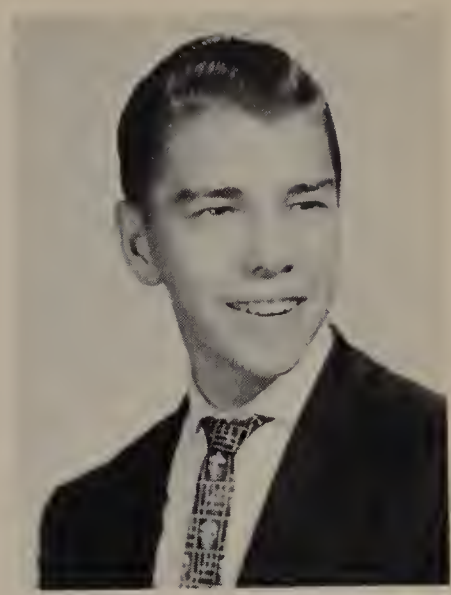

EDWARD L. LONARDO
Date of Birth: October 20, 1937
Nicknome: "Brigante"
Course: General
Ambition: Basketball coach
Hobby: Athletics
Activities: Basketball, 2,3,4, (Captain, 4); Football, 4; JV Basketball, 1

JOAN LONGO
Date of Birth: February 12, 1940
Nicknome: "Joannie"
Course: Business
Ambition: Office worker
Hobbies: Records, dancing
Activities: Italian Club, 3,4; Commercial Club, 3,4; Speakers' Club, 4

MILLIE J. LUCERI
Date of Birth: October 9, 1938
Course: College
Ambition: Surgical nurse
Hobbies: Home movies, dancing
Activities: Editor of Yearbook, 4; Girls' Debating Society, 1,2,3,4; German Club, 2,3; Math Club, 2,3,4; Decorating Committee, 1, 2,3,4; Biology Club, 3,4; Speakers' Club, 4; Perkins Prize Winner, 1

KENNETH LOUIS MACOUL
Date of Birth: May 25, 1940
Nicknome: "Mac"
Course: College
Ambition: Electronic and chemical engineer
Hobbies: Sports, dancing, drafting
Activities: Yearbook, 4; Lawrencian Staff, 4; Speakers' Club, 4; Boys' Debating Society, 2,3,4, (Sergeant-at-Arms, 3; President, 4); French Club, 3,4; Math Club, 2,3,4, (Program chairman, 4); JV Baseball, 3; Highest Mark from Lawrence in University of Massachusetts Mathematics Exam, 3; Decorating Committee, 3, 4; Salutatorian, 4.

KATHLEEN ANN MAGINNIS
Date of Birth: June 29, 1940
Nicknome: "Kathy"
Course: Nursing
Ambition: Registered nurse
Hobbies: Dancing, swimming, bowling

PATRICIA MAGINNIS
Date of Birth: June 29, 1940
Nickname: "Pat"
Course: Business
Ambition: Private secretary
Hobbies: Dancing, swimming, ice skating

JOAN C. MAGOON
Date of Birth: May 5, 1940
Nickname: "Jaannie"
Course: College
Ambition: Ta be a successful college graduate
Hobbies: Piana, dancing, skating
Activities: Lawrencian Staff, 2,3,4; Math Club, 3,4; German Club, 3,4; Bialagy Club, 3,4; Speakers' Club, 4; Yearbaak, 4

KATHLEEN MAGUDER
Date of Birth: April 7, 1939
Nickname: "Kay"
Course: Business
Ambition: Secretary
Hobbies: Swimming, skating, dancing
Activities: German Club, 2; Cammercial Club, 3,4; Speakers' Club, 4; Girls' Debating Saciety, 4

JOSEPH ELIAS MAJDALANY
Date of Birth: August 6, 1939
Nickname: "Maj"
Course: General
Ambition: Radia & TV technician
Hobbies: Stamp callecting, madel boat-building
Activities: Band, 1,2,3; Track, 3; Biology Club, 3

ELAINE R. MAKI
Date of Birth: February 28, 1940
Course: General
Ambition: Airline hastess
Hobbies: Dancing, swimming, raller skating
Activities: Bialagy Club, 4; Hame Economics Club, 1

LORRAINE MANN
Date of Birth: June 18, 1939
Nickname: "Larry"
Course: Business
Ambition: Private secretary
Hobbies: Swimming, skating
Activities: Hame Raam Representative, 1; Girls' Bawling League, 1; Cammercial Club, 4; Bialagy Club, 4

MARILYN PAULA MARGENE
Date of Birth: Navember 26, 1940
Nickname: "Mac"
Course: Business
Ambition: Medical or private secretary
Hobbies: Roller skating, ice skating, dancing
Activity: Girls' Debating Society, 1,3

ROBERT T. MARGERISON
Date of Birth: April 1, 1940
Nickname: "Bob"
Course: Manual Arts
Ambition: Aerial photographer
Hobbies: Painting, swimming, basketball
Activities: Lawrencian Printer, 4; Track, 3,4; JV Foatball, 2

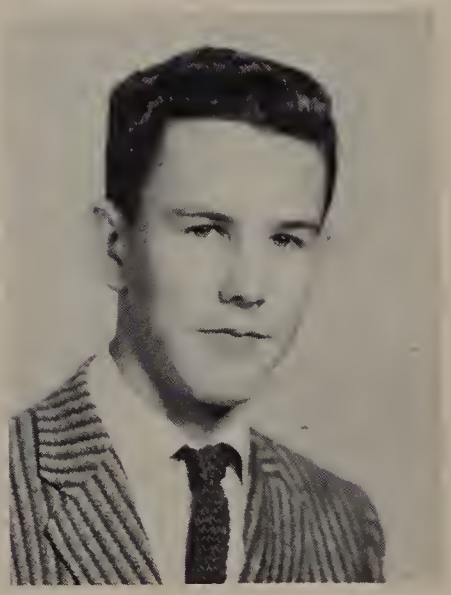

THOMAS J. MARKEY
Date of Birth: February 24, 1940
Course: College
Ambition: Air Force pilat
Hobbies: Swimming, hunting
Activities: Faatball Manager, 2,3; Spanish Club, 4

RITA A. MAROUN
Date of Birth: May 2, 1940
Course: College
Ambition: To be a success
Hobbies: Dancing, sports
Activities: Class Secretary-Treasurer, 4; Home Room Representative, 2,3,4; Varsity Cheerleader, 3,4, (Captain, 4); German Club, 2,3,4; Latin Club, (Secretary, 3); Math Club, 2,3; Yearboak, 4; Girls' Debating Society, 4; Speakers' Club, 4; Biology Club, 4

BARBARA ANN MARRESE
Date of Birth: August 12, 1939
Nickname: "Barb"
Course: Business
Ambition: Business waman
Hobbies: Dancing, swimming, ice skating
Activity: Cammercial Club, 4

CYNTHIA MARTELL
Date of Birth: July 8, 1940
Nickname: "Cindy"
Course: College
Ambition: Ta further my educatian
Hobbies: Dancing, playing the piano
Activities: Band, 1,2,3,4; Orchestra, 1; Glee Club, 1; Math Club, 3,4; French Club, 3; Spanish Club, 4; Bialogy Club, 4; Lawrencian, 4; Speakers' Club, 4

JUNE C. MARTIN
Date of Birth: December 18, 1938
Course: Business
Ambition: Office warker
Hobbies: Dancing, raller skating, swimming
Activities: Cammercial Club, 3,4; Alumni Secretary, 4; Speakers' Club, 4; JV Majarette, 3

RONALD MARTIN
Date of Birth: December 27, 1939
Nickname: "Ronnie"
Course: General
Ambition: Politician
Hobbies: Callecting sporting baaks, baseball, bawling
Activity: Bawling League, 2,3,4, (Team Captain, 4)

RAYMOND MARTINEAU
Date of Birth: March 12, 1939
Course: Manual Arts
Ambition: Prafessianal motorcycle racer
Hobby: Raller skating
Activities: Faotball, 3,4; Lawrencian Printer, 4

JOANNA M. MAUTI
Date of Birth: December 3, 1939
Nickname: "Dally"
Course: Business
Ambition: Secretary
Hobbies: Dancing, bowling, skating
Activities: Commercial Club, 3,4; Alumni Secretary, 4

JOHN E. McCARTHY
Date of Birth: July 26, 1940
Nickname: "Mac"
Course: Manual Arts
Ambition: Naval career
Hobbies: Stamp callecting, baseball
Activity; Biology Club, 3

JOSEPH P. McGURN
Date of Birth: April 30, 1940
Course: Manual Arts
Ambition: Ta be a success
Hobby: Sparts
Activity: Lawrencian Printer, 4

ALAN R. McLENNAN
Date of Birth: January 26, 1939
Course: College
Ambition: To be a success
Hobbies: Sports, dancing, singing
Activities: Football, 1,2,3,4; Basketball, 4; JV Basketball, 1; Math Club, 3; French Club, 3; Biology Club, 3,4; Spanish Club, (President, 4); Home Room Representative, 3; Decorating Committee, 3; Yearbook, 4

MARLENE C. MEIKLE
Date of Birth: January 13, 1939
Nickname: "Mickie"
Course: Business
Ambition: Secretary
Hobby: Collecting guns
Activities: Yearbook, 4; Commercial Club, 3, 4; Speakers' Club, 4; Girls' Debating Society, 1,2

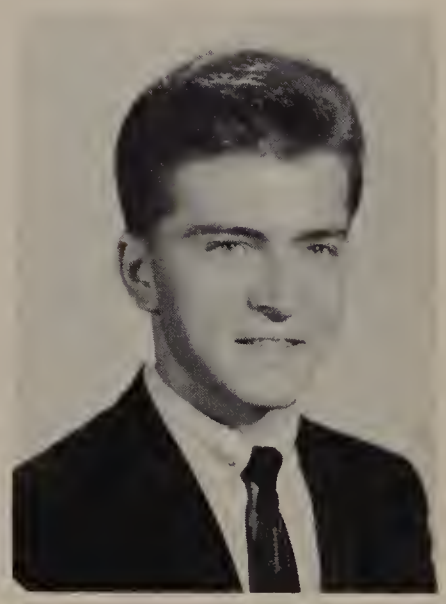

JOSEPH A. MELE
Date of Birth: December 23, 1939
Nickname: "West Point Joe"
Course: General
Ambition: To be a success
Hobbies: Jazz music, drum & bugle corps, fishing

LORRAINE MEYER
Date of Birth: February 1, 1940
Nickname: "Laurie"
Course: Business
Ambition: Secretary
Hobbies: Dancing, ice skating

ANTHONY MICELI
Date of Birth: July 22, 1940
Nickname: "Dusty"
Course: College
Ambition: Electronics
Hobbies: Radio, electronics
Activities: Spanish Club, 4; Speakers' Club, 4; Decorating Committee, 3,4

JOHN R. MIKINIS
Date of Birth: August 21, 1939
Course: General
Ambition: To be a success
Hobby: Sports
Activity: JV Football, 2

MARIE P. MILYARO
Date of Birth: February 21, 1939
Nickname: "Pat"
Course: Business
Ambition: Secretary
Hobbies: Dancing, skating
Activity: Alumni Secretary, 4

A. JUDITH MISKELL
Date of Birth: March 10, 1940
Nickname: "Judy"
Course: General
Ambition: Airline hastess
Hobbies: Dancing, swimming, skating
Activity: Yearbaak, 4

ELEANOR M. MISSERVILLE
Date of Birth: June 3, 1939
Nickname: "Ellie"
Course: Business
Ambition: Private secretary
Hobbies: Dancing, bawling
Activity: Cammercial Club, 3,4

ANDREW MOORE
Date of Birth: January 9, 1940
Nickname: "Andy"
Course: College
Ambition: Radia technician
Hobbies: Yauth wark at YMCA, skiing
Activities: Math Club, 3,4; French Club, 3; Yearbaak, 4; Speakers' Club, 4; Bialagy Club, 4

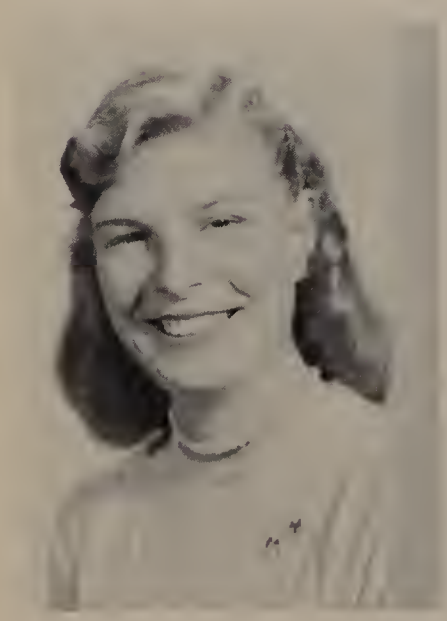

MAXINE MOORE
Date of Birth: January 6, 1938
Nickname: "Max"
Course: Business
Ambition: Musician ar nun
Hobbies: Cracheting, music
Activity: Cammercial Club, 3

DAVID F. MORROW
Date of Birth: June 28, 1940
Nickname: "Handy"
Course: College
Ambition: Jaurnalist
Hobbies: Camping, swimming, raller skating
Activities: German Club, 2,3,4; Math Club, 3; Yearbaak, 4; Camera Club, 1,2; Speakers' Club, 4

JUDITH MOYES
Date of Birth: September 5, 1939
Nickname: "Red"
Course: Nursing
Ambition: Secretary
Hobbies: Swimming, dancing
Activities: Biology Club, 3; Home Economics Club, 1; Speakers' Club, 4; Girls' Debating Society, 3

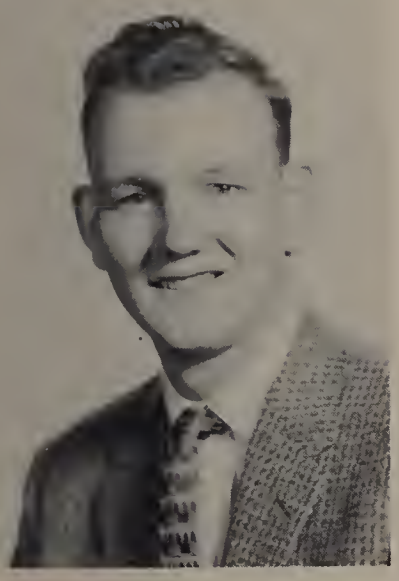

ARTHUR J. MUELLER
Date of Birth: April 30, 1939
Nickname: "Tiny"
Course: College
Ambition: Plastics engineer
Hobbies: Hunting, fishing, camping
Activities: German Club, 2,3,4; Biology Club, 3,4; Decorating Committee, 4

ERNESTINE MURPHY
Date of Birth: August 14, 1940
Nickname: "Ernie"
Course: General
Ambition: Ta visit Spain or Mexico
Hobby: Doncing
Activity: Spanish Club, 4

LOUISE ANN MURPHY
Date of Birth: Februory 22, 1939
Nickname: "Babe"
Course: Business
Ambition: Secretary
Hobbies: Figure skoting, dancing, swimming
Activity: Commerciol Club, 3

DONALD MUSKAVITCH
Date of Birth: May 14, 1939
Course: College
Ambition: Engineer
Hobby: Sports
Activities: Talent Night, 2,3,4; Decoroting Committee, 3,4

ANDREW L. NADEAU
Date of Birth: June 7, 1938
Course: Manuol Arts
Ambition: Machinist
Hobbies: Hunting, fishing, reoding

NORMA ROSE NADEAU
Date of Birth: July 3, 1939
Nickname: "Narm"
Course: General
Ambition: Waves
Hobbies: Harseback riding, bawling, baseball
Activity: Biology Club, 4

LOUIS H. NAKLEY
Date of Birth: December 21, 1938
Course: General
Ambition: Mechanic
Hobbies: Racing, harseback riding, swimming

GERALDINE R. NARDONE
Date of Birth: November 27, 1939
Nickname: "Gerry"
Course: Business
Ambition: Secretary
Hobbies: Dancing, bawling, skating
Activities: Girls' Debating Saciety, 3,4; Cammercial Club, 3,4; Speakers' Club, 4

KACHADOOR NAROIAN
Date of Birth: Navember 18, 1939
Nickname: "Archie"
Course: College
Ambition: Lawyer
Hobbies: Stamp callecting, singing, recard collecting
Activities: President of Class, 1; Glee Club, 1; Math Club, 2,3; French Club, 3,4; Bialagy Club, 3; Speakers' Club, 4

RENO NASTASI
Date of Birth: May 19, 1936
Course: College
Ambition: Electrical engineer
Hobbies: Music, tape recarding, reading
Activities: Track, 2; Harvard Baak Prize Winner, 3; Decarating Cammittee, 3,4, (Chairman, 4); Math Club, 3,4, (Vice-President, 3; President, 4); Lawrencian, 2; Yearbaak, 4; Hame Raom Representative, 4; Spanish Club, (Vice-President, 4)

RONALD J. NEALEY
Date of Birth: December 15, 1939
Course: College
Ambition: Registered pharmacist
Hobbies: Madel railraading, piana, tennis
Activities: French Club, 3; Biology Club, 4; Yearbaak, 4

DAVID J. NEVINS
Dote of Birth: February 22, 1940
Course: Generol
Ambition: To be o success in life
Hobby: Outdoar sports

MARTHA S. NICOLO
Date of Birth: October 21, 1940
Nickname: "Martie"
Course: General
Ambition: Laboratory technicion
Hobbies: Dancing, bowling, swimming
Activities: Yearbook, 4; Biology Club, 3

ALFRED NICOLOSI
Dote of Birth: August 14, 1940
Nickname: "Al"
Course: General
Ambition: Engineer
Hobbies: Football, boseboll, skoting
Activities: Bond, 1,2; Foatboll, 3,4

ROSE MARIE A. NITTO
Dote of Birth: September 11, 1940
Course: Business
Ambition: Secretary
Hobbies: Doncing, swimming, skoting
Activities: Girls' Bowling Leogue, 1,2; Commerciol Club, 3,4; Speokers' Club, 4; Yearbook, 4

HELENE P. NOBLE
Dote of Birth: December 17, 1939
Course: College
Ambition: High schoal teocher
Hobbies: Writing short stories, swimming, dancing
Activities: Moth Club, 2,4; Germon Club, 2, 3,4; Biolagy Club, 4; Perkins Prize Winner, 2; Latin Club, 3,4; Speokers' Club, 4

RENE A. NOEL, Jr.
Dote of Birth: July 20, 1939
Course: Business
Ambition: Certified Public Accountont
Hobbies: Stamp collecting, swimming, bowling

RICHARD NOTO
Date of Birth: September 9, 1940
Nickname: "Dick"
Course: Business
Ambition: Operate awn business
Hobbies: Swimming, baseball, hunting

MARY ELLEN O'CONNOR
Date of Birth: May 1, 1939
Course: Business
Ambition: Stenographer
Hobbies: Dancing, sparts
Activities: Varsity Cheerleader, 3,4; Yearbaak, 4; Commercial Club, 4; Speakers' Club, 4; Girls' Debating Society, 2,3,4

PATRICK T. O'CONNOR
Date of Birth: February 22, 1940
Course: General
Ambition: To be a success in life
Hobby: Sparts

PATRICIA E. O'DONNELL
Date of Birth: Navember 14, 1939
Nickname: "Pat"
Course: Nursing
Ambition: Registered nurse
Hobby: Skating
Activity: Spanish Club, 4

FRANCES L. O'LEARY
Date of Birth: October 2, 1938
Nickname: "Fran"
Course: Business
Ambition: Ta be a success in life
Hobbies: Music, mavies

MARLENE M. OUELLETTE
Date of Birth: January 3, 1939
Course: Business
Ambition: Secretary
Hobbies: Dancing, roller skating, swimming
Activity: Girls' Bawling League, 1

WILLIAM PANORELLI
Date of Birth: April 3, 1940
Nickname: "Lefty"
Course: General
Ambition: Electronics
Hobbies: Bowling, doncing, swimming

SALVATORE J. PAPPALARDO
Date of Birth: September 24, 1939
Nickname: "Pappy"
Course: College
Ambition: To be o success in life
Hobbies: Madel aircroft, sports
Activity: Decorating Committee, 4

SUSAN PARADIS
Date of Birth: September 13, 1940
Nickname: "Sue"
Course: Business
Ambition: Secretory
Hobbies: Doncing, reading
Activities: Americon Legion Orotorical Contest Representotive, 2,3; Girls' Deboting Saciety, 1,2; President af Speakers' Club, 4; Yeorbaok, 4; Biology Club, 3

GERALDINE F. PAROLISI
Date of Birth: November 26, 1939
Nickname: "Gerry"
Course: Business
Ambition: Stenographer
Hobbies: Dancing, skating
Activities: Speokers' Club, 4; Commerciol Club, 3,4

RONALD PAROLISI
Date of Birth: August 30, 1940
Nickname: "Ron"
Course: College
Ambition: State troaper
Hobbies: Tinkering with cars, dancing, hunting

ERIC F. PARTHUM
Date of Birth: June 23, 1940
Course: College
Ambition: Dentist
Hobbies: Stamp collecting, bosketball
Activities: German Club, 2,3,4; Lawrencian, 2,4; Bialogy Club, 3,4; Math Club, 3,4; Speokers' Club, 4; Decorating Committee, 4

JANICE E. PARTRIDGE
Dote of Birth: September 21, 1940
Nicknome: "Bird"
Course: College
Ambition: Psychalagist ar teacher
Hobbies: Church work, caaking, dancing
Activities: Math Club, 3; French Club, 3,4; Bialagy Club, 3,4; Yearbaak, 4; Speakers' Club, 4

THEODORE A. PAUL
Date of Birth: December 3, 1940
Course: Manual Arts
Ambition: Ta be a success
Hobbies: Swimming, dancing

ROSALIND S. PEARL
Date of Birth: May 25, 1940
Nickname: "Roz"
Course: College
Ambition: Interiar decorator
Hobbies: Candle decorating, bowling, dancing
Activities: Girls' Bawling League, 1,2,3,4; Math Club, 3; Speakers' Club, 4; French Club, 3,4; Biolagy Club, 3,4

SANDRA L. PEARL
Dote of Birth: October 4, 1939
Nickname: "Sandy"
Course: Business
Ambition: Office warker
Hobbies: Listening ta music, swimming
Activities: Hame Raom Representative, 1; German Club, 2,3; Bialagy Club, 4; Commercial Club, 4; Speakers' Club, (Attendance Officer, 4); Yearboak, 4

ROSE MARIE PELLEGRINO
Dote of Birth: July 11, 1939
Nicknome: "Taatsie"
Course: Business
Ambition: Private secretary
Hobbies: Dancing, swimming, bowling
Activities: Italian Club, 3,4; Commercial Club, 3,4; Speakers' Club, 4

ELEANOR M. PELLERITI
Dote of Birth: August 31, 1940
Nicknome: "Ellie"
Course: Business
Ambition: Private secretary
Hobby: Dancing
Activities: Cammercial Club, 3,4; Italian Club, 3,4; Speakers' Club, 4

MARY ANN PENDAK
Date of Birth: July 27, 1939
Course: Business
Ambition: Airline hostess
Hobbies: Dancing, painting, populor records
Activities: Yearbook, 4; Commercial Club, 4; Speokers' Club, 4

DARIO E. PEPE
Date of Birth: June 15, 1940
Course: College
Ambition: Physician
Hobbies: Photagraphy, orchery
Activities: Cross Country, 2,3; Track, 3,4; Moth Club, 2,3; French Club, 2,3; Lotin Club, 3,4, (Treasurer, 4); Bowling League, 3,4

JOYCE PERRY
Date of Birth: September 20, 1939
Course: College
Ambition: To be o success in life
Hobbies: Baton twirling, ice skoting, roller skoting
Activities: Home Room Representative, 4; Majarette, 4; German Club, 2,3,4; Speokers' Club, 4; Girls' Debating Society, 4

ALYCE PETERS
Date of Birth: November 20, 1939
Nickname: "Gigi"
Course: College
Ambition: Registered nurse
Hobbies: Doncing, swimming, skating
Activities: Girls' Debating Society, 1,2,3; Latin Club, 3,4; Moth Club, 4; Sponish Club, 4; Biolagy Club, 4; Speokers' Club, 4

JOSEPH A. PETERS
Date of Birth: October 7, 1936
Nickname: "Duke"
Course: College
Ambition: Lawyer
Hobbies: Collecting stamps ond coins
Activities: German Club, 3,4; Biology Club, 3,4

ANGELA N. PETRALIA
Date of Birth: June 26, 1940
Nickname: "Angel"
Course: College
Ambition: Ta be a success in life
Hobbies: Reoding, record collecting, dancing
Activities: Glee Club, 1; Math Club, 2,3,4; French Club, 3,4; Lotin Club, 3,4; Biology Club, 3,4; Yearbook, 4; Speakers' Club, 4

ELAINE PETRALIA
Date of Birth: April 2, 1940
Nicknames: "Little Pet", "Willie"
Course: College
Ambition: Foreign interpreter
Hobbies: Roller skoting, doncing, ice skoting
Activities: Math Club, 2; Girls' Debating Society, 3; Itolion Club, 3,4; Biology Club, 4; Speakers' Club, 4; Yearbook, 4

RALPH J. PICOZZI
Date of Birth: June 14, 1940
Course: General
Ambition: Service career
Hobbies: Model building, stamp collecting

JANICE M. PIEROG
Date of Birth: August 8, 1940
Course: Business
Ambition: Court stenagrapher
Hobbies: Doncing, roller skoting
Activities: Commerciol Club, 3,4; Girls' Deboting Saciety, 3,4; Spanish Club, 4; Speakers Club, 4; Girls' Bawling League, 1

RAYMOND E. PIKE
Date of Birth: April 14, 1939
Nickname: "Curly"
Course: Business
Ambition: Artist
Hobby: Pointing
Activities: Hame Roam Representative, 1; JV Football, 1,2,3

DONALD M. PLOURDE
Date of Birth: March 13, 1940
Course: Manual Arts
Ambition: Mechonic
Hobbies: Working on cors, hunting, baoting

NANCY A. POOLES
Date of Birth: Morch 18, 1940
Nickname: "Nan"
Course: College
Ambition: Registered nurse
Hobbies: Swimming, doncing
Activities: Girls' Deboting Society, 1,2,3,4, (Program Chairmon, 4); Lawrencian Staff, 3,4; Math Club, 2,3,4; German Club, 2,3,4; Bialogy Club, 3,4; Yearbaok, 4; Speakers' Club, 4

ANN C. PORTER
Date of Birth: June 5, 1940
Course: College
Ambition: Registered nurse
Hobbies: Reoding, skating
Activities: Girls' Bawling League 1, 2; Math Club 2, 3; French Club 3, 4; Bialagy Club 3, 4; Yearboak 4; Speakers' Club 4

CHARLES POSTERNAK
Date of Birth: June 25, 1940
Nickname: "Chuck"
Course: College
Ambition: Science or medicine
Hobby: Stamp collecting
Activities: Math Club 2, 3, 4; French Club 3, 4; Biolagy Club 3, 4; Latin Club (vice president) 4; Yearbook 4; Speakers' Club 4

JEANNE MARIE PRIESTLEY
Date of Birth: March 2, 1940
Course: Nursing
Ambition: Registered nurse
Hobbies: Doncing, bowling, skating
Activities: Girls' Bowling League 1, 2; Art Club 4; Yearbook 4; Girls' Debating Society 4; Speakers' Club 4

ELIZABETH LOUISE PUGLISI
Date of Birth: Jonuory 10, 1940
Nicknames: "Betty," "Pug"
Course: Nursing
Ambition: Laboratory technician
Hobbies: Bowling, dancing, swimming
Activities: Hame Room Representotive 1; Girls' Deboting Society 1, 2, 3; Spanish Club 4; Girls' Bowling League 4

HAZEL ANN QUINLAN
Date of Birth: November 20, 1939
Nickname: "Pixie"
Course: Nursing
Ambition: Modeling
Hobby: Painting
Activities: Yearbook 4; Spanish Club 4; Girls' Debating Society 4

DOROTHY M. QUINTO
Date of Birth: December 17, 1939
Nicknames: "Dally," "Dottie"
Course: Nursing
Ambition: Airline hostess
Hobbies: Swimming, bowling
Activity: Itolion Club 3, 4

LOUIS J. RAMOS
Date of Birth: October 18, 1940
Course: College
Ambition: Teacher
Hobbies: Swimming, dancing
Activities: German Club 2,3,4, (Vice-President, 4); Yearbook, 4; Boys' Debating Society, 3; Speakers' Club, 4; Biology Club, 3,4

KENNETH C. RAMSAY
Date of Birth: August 23, 1938
Nickname: "Ken"
Course: General
Ambition: Mechanical engineer
Hobbies: Visiting new places, woodworking; automobiles

CHARLES RANCOURT
Date of Birth: December 11, 1939
Nickname: "Chuck"
Course: Manual Arts
Ambition: Success in show business
Hobbies: Singing, movies, roller skating
Activities: JV Basketball, 1,2; Cross Country, 1,2

RAYMOND J. RANCOURT
Date of Birth: August 2, 1939
Course: Manual Arts
Ambition: Automobile mechanic, service station owner
Hobbies: Hunting, fishing, swimming

ROBERT RATCLIFFE
Date of Birth: July 29, 1938
Nickname: "Red"
Course: General
Ambition: Engineer
Hobbies: Dancing, football, skating
Activity: Football, 4

RICHARD CARL REINHOLD
Date of Birth: January 18, 1940
Nickname: "Dick"
Course: College
Ambition: Corporation lawyer
Hobbies: Photography, hunting, ice skating
Activities: Home Room Representotive, 1; Germon Club, 2,3,4; Math Club, 4; Speakers' Club, 4; Boys' Debating Society, 4; Decorating Committee, 4

ADELINE F. RICHARDS
Date of Birth: October 12, 1939
Nickname: "Addie"
Course: General
Ambition: To see the world.
Hobbies: Seeing basketboll games, dancing, ice skating
Activities: Speakers' Club, 4; Girls' Debating Society, 4

VIOLA J. RIGOLI
Date of Birth: August 29, 1940
Nickname: "Vi"
Course: Business
Ambition: Airline stewardess
Hobbies: Dancing, swimming, reading
Activities: Girls' Debating Society, 1,2,3,4, (Secretary, 4); Italian Club 3,4; Commercial Club, 3,4, (Vice-President, 3; President, 4) Speakers' Club, 4

MARY ELLEN RIORDAN
Date of Birth: May 18, 1939
Nickname: "Mae"
Course: Nursing
Ambition: Registered nurse
Hobbies: Swimming, dancing, bowling
Activities: Hame Raam Representative, 3; Bialagy Club, 3; Girls' Bowling League, 2

ROBERT H. RIVARD
Date of Birth: February 13, 1939
Nickname: "Biff"
Course: Manual Arts
Ambition: To own a roadster
Hobby: Working on old automobiles

JOSEPHINE D. RIZZO
Date of Birth: June 11, 1939
Nickname: "Jo"
Course: Business
Ambition: Secretary
Hobbies: Collecting picture post cards af the U.S.A., bawling
Activities: Cammercial Club, 3; Girls' Bowling League, 1,2,3

JACQUELINE MURIEL ROCHON
Date of Birth: Navember 20, 1938
Nickname: "Jackie"
Course: Business
Ambition: Secretary
Hobbies: Roller skating, bawling
Activity: Girls' Bowling League 1

JAMES ROSENBERG
Date of Birth: May 4, 1940
Nicknames: "Jimmy," "Max"
Course: College
Ambition: Psychologist or sociologist
Hobbies: Painting, dancing, sports
Activities: German Club 2, 3, 4; Botany Club 3, 4; Speakers' Club 4; Yearbook 4

SUZAN ROSENBERG
Date of Birth: January 23, 1940
Nickname: "Sue"
Course: Nursing
Ambition: Registered nurse
Hobbies: Writing poetry, playing records, swimming
Activities: Girls' Debating Society 1; German Club 2, 3, 4; Biology Club 3, 4; Lawrencian 3, 4; Spanish Club 4; Speakers' Club 4

DANIEL M. ROSINSKI
Date of Birth: August 16, 1939
Nickname: "Danny"
Course: Business
Ambition: Radar operator in Air Force
Hobbies: Stamp collecting, baseball
Activities: Yearbook 4; Bowling League 3

CARL RULLO
Date of Birth: October 4, 1939
Nickname: "Slim"
Course: General
Ambition: Professional golfer
Hobbies: Golf, basketball
Activity: Golf Team 2, 3, 4 (captain 4)

ROSEMARIE S. SALAMANCA
Date of Birth: November 1, 1939
Nickname: "Rosie"
Course: Business
Ambition: Private secretary
Hobbies: Dancing, skating, swimming
Activities: Girls' Bowling League 1; Italian Club 3, 4; Commercial Club 3, 4; Girls' Debating Society 4; Speakers' Club 4

JUDITH ANN SALIBA
Date of Birth: April 30, 1940
Nickname: "Judy"
Course: College
Ambition: Registered nurse
Hobbies: Dancing, swimming
Activities: Girls' Debating Society 1, 2, 3, 4; Majorette 4; Yearbook 4; Math Club 2, 3; French Club 3; Speakers' Club 4; Biology Club 4

BARRY S. SALKOVITZ
Date of Birth: May 26, 1940
Nickname: "Steven"
Course: General
Ambition: Mechanical engineer
Hobbies: Swimming, bawling, dancing

ANNA R. SAMMATARO
Date of Birth: June 19, 1940
Course: College
Ambition: Teacher
Hobbies: Dancing, baking
Activities: Italian Club 3, 4 (secretary 4); Latin Club 3, 4 (vice president 3); Glee Club 1; Speakers' Club 4; Bialagy Club 4; Girls' Debating Saciety 4

PAUL SARCIONE
Date of Birth: March 31, 1939
Nickname: "Sarcy"
Course: College
Ambition: Air Farce
Hobby: Dancing
Activity: Spanish Club 3

ROSALIE JULIE SARCIONE
Date of Birth: Navember 1, 1939
Nickname: "Rae"
Course: Nursing
Ambition: X-ray technician
Hobbies: Dancing, ice skating
Activities: Spanish Club 4; Speakers' Club 4

FRANCES C. SAWYER
Date of Birth: March 10, 1939
Nickname: "Bunny"
Course: General
Ambition: Ta be a success
Hobbies: Dancing, skating, bawling
Activity: Yearbaak 4

JAMES SCHIAVONE
Date of Birth: June 20, 1940
Nickname: "Shiv"
Course: Manual Arts
Ambition: State traaper
Hobby: Stamp callecting
Activity: Bawling League 3

NANCY A. SCHILLER
Date of Birth: May 28, 1939
Nickname: "Nan"
Course: General
Ambition: Ta attend business callege
Hobbies: Dancing, roller skating, swimming
Activity: Girls' Debating Saciety,4

JUDITH LEE SCHULMAN
Date of Birth: March 25, 1939
Nickname: "Judy"
Course: General
Ambition: Airline hostess
Hobby: Bowling

DOMENICK J. SCIACCA
Date of Birth: November 27, 1939
Nickname: "Dam"
Course: College
Ambition: Upholsterer of automobiles
Hobby: Automobile customizing
Activities: Track, 2; French Club, 2,3; Math Club, 3,4; Boys' Debating Society, 3; Decorating Committee, 3,4; Speakers' Club, 4

ALFRED SCIUTO
Date of Birth: May 29, 1940
Course: College
Ambition: To be a success in life
Hobbies: Tennis, skiing, callecting recards
Activities: JV Football, 1; Math Club, 2,3; Bialogy Club, 3

PAUL H. SEDGWICK
Date of Birth: August 30, 1940
Course: Business
Ambition: Electranic engineer
Hobby: Radio amateur

JOSEPHINE SERGI
Date of Birth: June 25, 1940
Nickname: "Josie"
Course: College
Ambition: Gavernment interpreter
Hobbies: Skating, dancing
Activities: German Club, 2,3,4; Math Club, 2,3; Biology Club, 4; Girls' Debating Society, 2,3

DUAYNE S. SHADEED
Date of Birth: July 26, 1939
Course: College
Ambition: Teacher
Hobbies: Dancing, skating, reading
Activities: Biology Club, 3,4; Latin Club, 3, 4; French Club, 3,4; Girls' Debating Society, 2,3; Math Club, 4; Speakers' Club, 4; Yearbook, 4

GLORIA M. SHEA
Date of Birth: March 28, 1938
Nickname: "Glo"
Course: General
Ambition: Registered nurse
Hobbies: Tennis, swimming, bowling

PEARL MAY SHUMAN
Date of Birth: November 19, 1940
Nickname: "Sam"
Course: College
Ambition: Teacher
Hobbies: Oil painting, piano, bowling
Activities: Math Club, 2,3; Glee Club, 1; French Club, 3,4; Biology Club, 4; Speakers' Club, 4; Girls' Bowling League 2.

RONALD P. SHWETZ
Date of Birth: February 28, 1939
Nickname: "Ron"
Course: College
Ambition: Engineer
Hobbies: Hunting, sports
Activities: Home Room Representative, 1; French Club, 2,3; Math Club, 3,4; Biology Club, 3; Decorating Committee, 3,4

WALTER A. SIERON
Date of Birth: February 26, 1940
Nickname: "Cy"
Course: General
Ambition: Machinist
Hobbies: Hunting, swimming, skating

JOANNE SIGNORELLI
Date of Birth: July 20, 1940
Nickname: "Jo"
Course: College
Ambition: Laboratory technician
Hobbies: Swimming, dancing, skating
Activities: Italian Club, 3,4; Math Club, 2, 3,4; Yearbook, 4; Biology Club, 3,4; Speakers' Club, 4

JUDITH L. SIMIONE
Date of Birth: October 29, 1939
Nickname: "Judy"
Course: Business
Ambition: Model
Hobbies: Dancing, skating, swimming
Activities: Girls' Debating Society 2; Italian Club 4; Speakers' Club 4

DAVID E. SMITH
Date of Birth: December 29, 1939
Nicknames: "Dave," "Smitty"
Course: College
Ambition: High school teacher
Hobbies: Model railroading, stamp collecting
Activities: Band 3, 4; German Club 2, 3, 4; Math Club 2, 3; Yearbook 4

DONALD SNOW
Date of Birth: June 23, 1938
Nickname: "Hank"
Course: Manual Arts
Ambition: Chef
Hobbies: Cooking, basketball, golf
Activity: Varsity Basketball Manager 4

DANIEL A. SOKOLOWSKI
Date of Birth: October 14, 1939
Nickname: "Sockie"
Course: College
Ambition: Engineer
Hobbies: Mountain climbing, hunting, swimming
Activities: Band 2, 3, 4; German Club 3, 4

CORRINE M. SOLAK
Date of Birth: May 19, 1940
Nickname: "Candy"
Course: College
Ambition: Registered nurse
Hobbies: Dancing, swimming
Activities: Home Room Representative 2; Majorette 3, 4 (captain 4); Lawrencian 2; Yearbook 4; Math Club 2, 3; German Club 2, 3, 4; Biology Club 3, 4; Girls' Debating Society 3, 4; Speakers' Club 4

ANTONETTE SPAMPINATO
Date of Birth: January 11, 1938
Nickname: "Toni"
Course: Nursing
Ambition: X-ray technician
Hobbies: Bowling, swimming, skating
Activities: Italian Club 3, 4; Biology Club 3, 4; Yearbook 4; Girls' Bowling League 1, 3; Speakers' Club 4

ROSLYN M. SPINELLO
Date of Birth: September 26, 1940
Nickname: "Rozy"
Course: College
Ambition: Medical secretary
Hobbies: Figurine painting, singing
Activity: Itolian Club 3, 4

CATHERINE J. STACHALIS
Date of Birth: June 24, 1939
Nickname: "Kothy"
Course: Business
Ambition: Office warker
Hobbies: Skating, bowling, dancing
Activity: Art Club 4

ELAINE S. STEINBERG
Date of Birth: Jonuary 15, 1940
Course: College
Ambition: Social worker
Hobbies: Dancing, bowling, ice skoting
Activities: French Club 3, 4 (president 4); Girls' Bawling League 1, 2, 3, 4; Math Club 2, 3, 4; Latin Club 3, 4; Biolagy Club 4; Yearbook 4

MICHAEL STEINBERG
Date of Birth: June 28, 1940
Nickname: "Mickey"
Course: College
Ambition: Sales engineer
Hobbies: Sparts, working with youth groups
Activities: Math Club 2, 3, 4; Germon Club 2, 3, 4 (treosurer 3); Boys' Debating Society 1; Speokers' Club 4; Decoroting Committee 4; Biology Club 4; Yearboak 4

JUNE STEINER
Date of Birth: July 13, 1939
Course: Business
Ambition: Civil Service
Hobbies: Swimming, raller skating, dancing
Activity: Cammercial Club 3

CAROL A. ST. HILAIRE
Date of Birth: January 24, 1939
Nickname: "Candy"
Course: General
Ambition: Business callege diploma
Hobbies: Coin collecting, bowling
Activities: Art Club 4; Girls' Bowling Leogue 1, 2, 3, 4

GERALDINE SULLIVAN
Date of Birth: June 20, 1940
Nickname: "Gerry"
Course: Nursing
Ambition: X-ray technician
Hobbies: Swimming, skating
Activities: Glee Club, 1; German Club, 2,3, 4; Yearbaak, 4; Bialagy Club, 4; Speakers' Club, 4

KATHERINE SULLIVAN
Date of Birth: July 9, 1940
Nickname: "Kathy"
Course: College
Ambition: Teacher
Hobbies: Skating, attending sparting events
Activities: Bialagy Club, 3,4, (President, 4); Lawrencian Staff, 2,3,4; Math Club, 2,3; Spanish Club, 4; Speakers' Club, 4

ALEXANDER M. SZCZAPA
Date of Birth: June 27, 1939
Course: College
Ambition: Prafessianal baseball player
Hobbies: Hunting, fishing
Activities: Baseball, 3,4, (Captain, 4); JV Baseball, 1,2; Track, 3,4; JV Basketball, 1, 2; Spanish Club, 4

CONSTANCE TABACCO
Date of Birth: June 24, 1940
Nickname: "Cannie"
Course: Business
Ambition: Caurt stenagrapher
Hobbies: Dancing, raller skating
Activities: Commercial Club, 3,4; Yearbaok, 4; Speakers' Club, 4; Girls' Debating Soci ety, 4; Girls' Bowling League, 1

JAMES E. TACY, Jr.
Date of Birth: April 24, 1940
Nickname: "Jim"
Course: College
Ambition: Business executive
Hobbies: Hunting, fishing

GEORGE TANGUAY
Date of Birth: April 26, 1939
Course: Manual Arts
Ambition: Coast Guard career
Hobby: Warking an automabiles

GRETCHEN TAUTENHAN
Date of Birth: September 21, 1939
Nickname: "Gretch"
Course: General
Ambition: Business career
Hobbies: Swimming, dancing
Activity: Girls' Bowling League, 4

JOYCE C. TINEO
Date of Birth: January 28, 1939
Course: Nursing
Ambition: X-ray technician
Hobbies: Dancing, swimming, roller skating
Activities: Biology Club, 3; Art Club, 4; Yearbook, 4; Girls' Debating Society, 3,4

WILLIAM TINKHAM
Date of Birth: July 15, 1939
Course: General
Ambition: Pharmacist
Hobby: Astronomy

WILLIAM T. TODHUNTER
Date of Birth: January 15, 1940
Nickname: "Bill"
Course: Business
Ambition: Office worker
Hobbies: Stamp collecting, track, basketball
Activities: Band, 1; Camera Club, 1 2; Track, 4

ELAINE MARIE TOMASELLI
Date of Birth: May 20, 1940
Course: Business
Ambition: Secretary
Hobbies: Tennis, roller skating, swimming.
Activities: Commercial Club, 3,4; Yearbook, 4; Speakers' Club, 4

LUCILLE A. TOMBARELLO
Date of Birth: July 6, 1940
Nickname: "Lu"
Course: Business
Ambition: Secretary
Hobbies: Painting, dancing, roller skating
Activities: Commercial Club, 3; Yearbook, 4; Speakers' Club, 4; Italian Club, 3

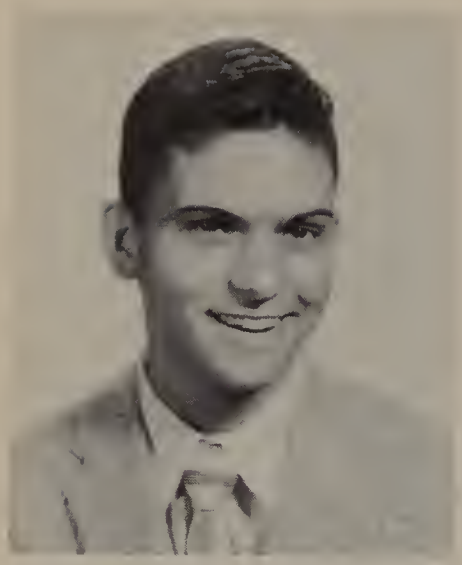

JAMES TONDREAU
Date of Birth: July 17, 1939
Nickname: "Jimmie"
Course: Generol
Ambition: Airplone pilot
Hobby: Model oirplones

PRUDENCE D. TORROMEO
Date of Birth: Februory 11, 1940
Nickname: "Prudy"
Course: College
Ambition: Physicol theropist
Hobbies: Dancing, skoting
Activities: Home Room Representotive 2; Girls' Deboting Society 2, 3, 4 (vice president 4); Vorsity Cheerleoder 4; Moth Club 2, 3; Germon Club 2, 3, 4; Yeorbook 4; Biology Club 4; Speokers' Club 4

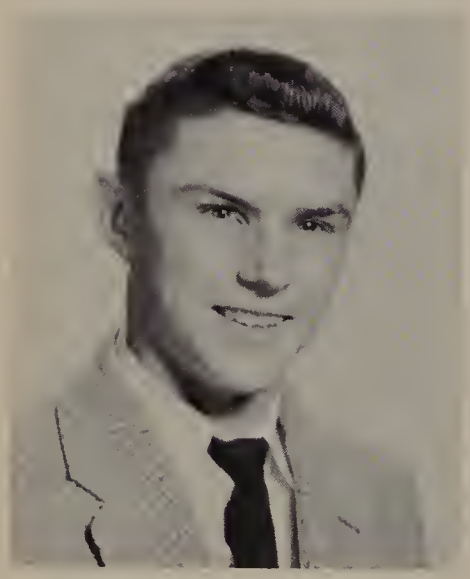

DAVID K. TOZIER
Date of Birth: December 22, 1939
Nickname: "Dove"
Course: College
Ambition: West Point groduote
Hobbies: Photogrophy, skiing, tennis
Activities: Home Room Representotive 1, 4; Comero Club 1, 2; Moth Club 4; Speokers' Club 4; Yeorbook 4; Lowrencion Photogropher 3, 4

JOSEPH R. TURRISI, JR.
Date of Birth: October 31, 1939
Nicknames: "José," "Joe"
Course: College
Ambition: Civil engineer
Hobbies: Skiing, eoting good food
Activities: Yeorbook 4; Biology Club 4; Speokers' Club 4; Trock 2, 3

LOUISE J. ULIANO
Date of Birth: Februory 24, 1940
Nickname: "Lou"
Course: College
Ambition: Loborotory technicion
Hobbies: Ceromics, bowling
Activities: Itolion Club 3, 4; Biology Club 3, 4; Yeorbook 4; Girls' Bowling Leogue 1; Speokers' Club 4

FRED E. VALERIO, JR.
Date of Birth: Jonuory 1, 1940
Course: College
Ambition: Sponish teocher
Hobbies: Collecting sports photos, boseboll, footboll
Activities: JV Boseboll 2, 3; Decoroting Committee 3; Sponish Club 4

CECILE M. VEILLEUX
Date of Birth: Moy 11, 1939
Nickname: "Ces"
Course: Business
Ambition: Secretory
Hobbies: Tennis, swimming, ice skating
Activities: Commercial Club 4; Alumni Secretary 4

GRACE A. VINCI
Date of Birth: July 22, 1940
Nickname: "Gracie"
Course: Nursing
Ambition: Secretory
Hobbies: Doncing, skating
Activity: Girls' Debating Society 2, 3

FRANK D. VONA
Date of Birth: Jonuary 24, 1940
Course: College
Ambition: Engineer
Hobby: Stomp collecting
Activities: Math Club 4; Bawling League 3

CHARLES T. WALKER
Date of Birth: September 28, 1938
Nickname: "Boy"
Course: Generol
Ambition: To participate in the Olympic Games
Hobby: Doncing
Activities: Track 3, 4; JV Bosketboll 3; Bowling League 4

PATRICIA ANN WALSH
Date of Birth: August 23, 1939
Nickname: "Pat"
Course: Business
Ambition: Secretary
Hobbies: Roller skating, bowling

HELEN WEISMAN
Date of Birth: May 14, 1940
Nickname: "Hermit"
Course: College
Ambition: Medical technicion, medicol secretary
Hobbies: Music, dancing, sports
Activities: German Club 2, 3, 4; Math Club 2; Biology Club 3, 4; Girls' Bowling League 1, 2, 4; Speokers' Club 4

LAURENCE J. WELCH
Date of Birth: August 12, 1940
Nickname: "Arf"
Course: General
Ambition: To lead a happy life
Hobby: Drawing

LEONARD WESTON
Date of Birth: June 22, 1940
Nickname: "Lennie"
Course: General
Ambition: To be a success
Hobbies: Bowling, baseball, football
Activities: Track, 3,4; JV Football, 1,2

JEAN M. WHALEN
Date of Birth: January 20, 1940
Course: College
Ambition: Medical career
Hobbies: Tennis, skating, reading
Activities: Home Room Representative, 1; Girls' Bowling League, 1,2; Math Club, 2,3, 4; French Club, 3,4; Latin Club, 3,4; Biology Club, 4; Speakers' Club 4

CLAIRE M. WHEELER
Date of Birth: September 12, 1940
Course: College
Ambition: Scientist
Hobbies: Geology, music, skating
Activities: Band, 1,2,3,4; Math Club, 2,3; Latin Club, 3,4; Yearbook, 4; French Club, 3,4; Biology Club, 3,4; Speakers' Club, 4; Perkins Prize Winner, 3

ARLENE K. WHITNEY
Date of Birth: November 9, 1939
Nickname: "Lee"
Course: Business
Ambition: Stenographer
Hobbies: Reading, swimming, dancing
Activities: Spanish Club, 4; Girls' Bowling League, 1

RAYMOND WHOLEY
Date of Birth: January 21, 1938
Nickname: "Red"
Course: College
Ambition: Car stylist
Hobby: Sports cars
Activity: Band, 1

MARK WICHOLAS
Date of Birth: June 11, 1940
Course: College
Ambition: Psychologist
Hobbies: Ping pong, chess, fishing
Activities: Math Club, 2,3,4; German Club, 2,3; Speakers' Club 4; Yearbook, 4; Biology Club 4

JOSEPH M. WILKIE
Date of Birth: May 30, 1940
Nicknames: "Jose", "Joe"
Course: College
Ambition: Successful business man
Hobbies: Collecting records, picture post cards, and sport pictures
Activities: German Club, 2,3; Math Club, 3; Spanish Club, 4; Bowling League, 3,4; Yearbook, 4

RONALD WILSON
Date of Birth: June 9, 1939
Course: General
Ambition: Business executive
Hobbies: Outdoor sports and crafts, bowling

MARILYN WOLFENDALE
Date of Birth: February 11, 1940
Course: College
Ambition: Teacher
Hobbies: Ice skating, swimming
Activities: Majarette, 4; Yearbook, 4; Biology Club, 4; Speakers' Club, 4; German Club, 2,3,4

WILLIAM WOOD
Date of Birth: March 20, 1940
Nickname: "Woody"
Course: Manual Arts
Ambition: Mechanic
Hobbies: Tinkering about cars, swimming
Activity: Yearbaak, 4

BEVERLY A. WRIGHT
Date of Birth: December 17, 1939
Nickname: "Bev"
Course: Business
Ambition: Secretarial or bank work
Hobbies: Swimming, reading
Activities: Commercial Club, 3; Clerical Aide in Main Office, 4

EILEEN V. YOUNG
Date of Birth: October 2, 1939
Nickname: "Lee"
Course: Nursing
Ambition: Registered nurse
Hobbies: Art, swimming, dancing
Activities: Art Club 2, 3, 4; Bialagy Club 3, 4; Speakers' Club 4

SHEILA M. YOUNG
Date of Birth: February 19, 1940
Course: College
Ambition: Teacher
Hobbies: Skating, dancing, swimming
Activities: Lawrencian 3, 4; Yearboak 4; Math Club 2; Biology Club 3, 4; Spanish Club 4; Speakers' Club 4

SANDRA M. ZAPPALA
Dote of Birth: March 12, 1940
Nicknome: "Sandy"
Course: Business
Ambition: Secretary
Hobbies: Dancing, roller skating, bowling
Activities: Girls' Debating Society 2, 3; Speakers' Club 4; Italian Club 3, 4; Commercial Club 3, 4

PATRICIA ANN ZUCCARELLO
Date of Birth: April 3, 1939
Nicknome: "Pat"
Course: Nursing
Ambition: Registered nurse
Hobbies: Bowling, ice skating, roller skating

JOSEPH FRANCIS BATEMAN
Dote of Birth: June 6, 1939
Nicknome: "Jaey"
Course: College
Ambition: To be happy and successful
Hobbies: Sports, music
Activities: Class president 3, 4; Homeraom Representative 3, 4; Talent Night Winner 3, 4; Foatball 2,3,4; Track 3; JV Basketball, 1, 2; JV Baseball 1, 2, 3; Math Club 2, 3; Vice-President of Speakers' Club 4; Decarating Committee 4; Lawrencian 4; Biology Club 4; Elks' Leadership Contest Prize Winner 4.

MAUREEN BERRYMAN
Dote of Birth: August 3, 1939
Nicknome: "Moe"
Course: College
Ambition: To wark far Western Electric Co.
Hobbies: Dancing, skating

LAWRENCE HIGH SCHOOL

TWO VIEWS FROM THE AIR

The Sound Engineers

At the Planing Machine

Operating the Letter Press

Setting Up Type By Hand

In the Art Department

Mechanical Drawing

Forging

Auto Mechanics

Operating the Milling Machine

Radia Repairmen

Roberta Bernstein Shakes Hands with "Old Bones"

A Declamation in Public Speaking Class

Physics Experiment

Chemistry Lecture

An Abstruse Problem in Mathematics

Biology Experiment

HOME ECONOMICS: The Sewing Room

HOME ECONOMICS: The Cooking Room

LAWRENCE HIGH SCHOOL BAND

(1956-1957)

Oswald W. Vogel, **Bandmaster**
Albert Letizio, **Captain**
Ellsworth Brown and Robert Klute, **Lieutenants**
Harold Anderson, **Drum Major**
David Smith and Adolf Reidl, **Flagbearers**

Solo Clarinets: Ellsworth Brown, Frank Incropera, Richard Gerstein.
Second Clarinets: Katherine Kimball, Beverley Bourdelais, John Rembisz, David Schmottlach.
Third Clarinets: Philip Byrne, Carmen Fichera, Robert Sacchetti, Margaret Trainor, John Trainor.
Alto Saxaphone: Philip Swan.
Tenor Saxaphone: Charles De Francesco.
Baritone Saxaphone: Stanley Weinberg.
Flutes: Christa Klute, Ellen Walsh.
Piccolo: Claire Wheeler.
Solo Cornets: Albert Letizio, Edward Porst, Edward Manseau, Joseph Schaake, Kathleen Cairns.
First Trumpet: Richard Lucey.
Second Trumpet: Anthony Anzaldi.
Second Cornets: Joseph Buckley, Frank Froman, Francis Samataro.
Third Cornets: James De Salvo, James La Torre, Steven Siegel, Allen Erler.
First Trombones: Frank Gioia, Herbert Thomas, Madeline Shuman.
Second Trombones: Ellen Stahle, June Pellegrino, Barbara Smith.
Third Trombones: Elaine De Benedetto, Margaret Higgins, Heike Schug.
Baritones: Robert Klute, Samuel Malignaggi.
Horns: Ann Herzog, Leonard Freeman.
Second Horn: Sheila Prolman.
Third Horn: Howard Gerstein.
Fourth Horn: Fred Bernard.
Basses: Lawrence Howard, Robert Trask, Robert Hymansen, Leonard Proposki, Ronald Ganem.
Snare Drums: Carol Widdop, Barbara Klenner, Eleanor Bourdelais, Raymond Torrisi, Bruce Hering.
Tenor Drums: Edward Menery, Louis Abate
Cymbals: Louise Manseau, Margaret Wheeler.
Bass Drums: Daniel Sokolowski, William Rudis.
Tympani: Robert Lauterbach.
Glockenspiels: Cynthia Martell, Carolyn Thomas.
Majorettes: Captain Corrine Solak, Freya Feinman, Joanne Geraci, Judith Saliba, Joyce Perry, Marilyn Wolfendale, Brenda Stevens, Ellen Townsend, Lucille Bova, Rose Marie Rivella, Norma Geisler, Ellen O'Neill, Nicole Scalera, Maureen Liehr, Margaret McDonald.

HIGH LAWRENCE
BAND
1925
HIGH LAWRENCE
BAND
1925

Tumbling Exercise in the Boys' Gym

Folk Dancing in the Girls' Gym

Climbing the Ropes

HIGH SCHOOL DRIVER

STUDENT DRIVER
HIGH SCHOOL
489 555

The Study Hall

Rapt Attention

Operating the Office Practice Machines

Class in Advanced Typing

Officers of the Art Club

STANDING: Doris Coletta, **Secretary;** Gerald Bouchard, **Treasurer. SEATED:** Geraldine Shine, **Vice-President;** Jeannette Harrington, **President.**

Members Of The Commercial Club Await The Coming Of Santa Claus

Officers of the Commercial Club

BACK ROW: Barbara Delli [illegible] (Program Committee), Joanne Gattinella (Decorating Committee), Antonetta Cataldi (Program Committee), Mary O'Connor (Decorating Committee). FRONT ROW: Joan Longo (Treasurer), Patricia Jaskal (Vice-President), Viola Rigoli (President), Priscilla Collins (Secretary).

Frohliche Weihnachten !

DER DEUTSCHE VEREIN

Stille Nacht ! Heilige Nacht !

Officers of the German Club

STANDING: Ronald Milauskas (**Treasurer**), David Faerber (**Secretary**). **SEATED:** Arthur Mueller (**Sergeant-at-Arms**), John Kennedy (**President**), Louis Ramos (**Vice-President**).

LE CIRCLE FRANCAIS

Officers of the French Club

STANDING: Angela Petralia (Decorating Chairman), Claire Caram (Program Chairman), Ellsworth Brown (Technical Director), Mary Keogh (Librarian). SEATED: Joan Kelley (Secretary), Marion Gentile (Vice-President), Eloine Steinberg (President), Elinor Barone (Treasurer).

Cantique Noel

ITALIAN CLUB

Executive Baard of the Italian Club

STANDING: Joan Longa, Elinor Barone, Anna Sammatara (Secretary), Elaine Petralia. **SEATED:** Robert Di Maggio (Treasurer), Geraldine Autiella (President), Salvatare Attinella.

ALUMNI SECRETARIES

STANDING: Miss Abigoil Condon (**Faculty Adviser**), Dora Ann Hikel, Morie Milyoro, Dorothy Black, Lorraine Hossy, June Mortin, Mr. Edword F. Proetz (**Faculty Adviser**). **SEATED:** Carol Ann Joaquin, Cecile Veilleux, Mory Caldeira, Sandra Czochor, Priscilla Collins, Rosalie Lo Scola.

These Senior girls in the Business Course take charge of the files of the Lawrence High School Alumni Association.

Kothleen Ferreiro ond Dorothy Block Hondling Alumni Night Records

Directors of the Girls' Debating Society

STANDING: Corrine Salak, Nancy Paales, Danna Beshara, Judith Saliba, Linda Franks. **SEATED:** Joanne Gattinella (**Treasurer**), Prudence Tarramea (**Vice-President**), Margaret Emmert (**President**), Viala Rigoli (**Secretary**).

LAWRENCIAN TABLEAU: "It was the Night Before Christmas"
Merelice Kundratis, Kenneth Macaul, Maureen Burke, Elaine Glynn, Barbara Dyeak, Eric Parthum.

Officers of the Boys' Debating Society
Owen Barrett (Sergeant-at-Arms), James Champy (Vice-President), Kenneth Macaul (President), Richard Coco (Secretary-Treasurer).

Nativity Tableau
SEATED Virgin Mary (Susan Paradis); St. Joseph (Domenick Sciacca). STANDING: Angels (Sandra Czachor and Corrine Solak)

THE SPEAKERS' CLUB

Executive Board of the Speakers' Club
SEATED: Jaan Kaupin, Susan Paradis (President), Joseph Bateman (Vice-President), Linda Franks (Secretary-Treasurer). STANDING: Domenick Sciacca, Gearld Fax, Lauis Ramas, and Helene Noble.

Speakers' Club Choir
Marlene Meikle, Soloist

THE SPANISH CLUB

Executive Board of the Spanish Club
SEATED: Reno Nastasi (Vice-President), Alan McLennan (President), Claire Caram (Secretary). **STANDING:** Ernestine Murphy, Alexander Szczapa, Anthony Miceli, Paula Forrest.

LATIN CLUB

Latin Club Officers

STANDING: Kathleen O'Dannell (**Junior Program Chairman**), Ranald Milauskas (**Treasurer**), Janet Bardazzi (**Senior Program Chairman**). **SEATED:** Charles Pasternak (**Vice-President**), Carol Zaejec (**President**), Kathleen Barrett (**Secretary**).

BIOLOGY CLUB

Officers of the Biology Club
STANDING: Noreen Claus (Program Chairman), Maureen Burke (Vice-President), Elaine Glynn (Recording Secretary). **SEATED:** Kathleen Sullivan (President), George Kawash (Financial Secretary).

Officers of the Mathematics Club
REAR ROW: Kenneth Macoul (Chairman of the Program Committee), Kathleen Barrett (Chairman of the Entertainment Committee).
FRONT ROW: Marcella Praetz (Treasurer), Reno Natasi (President), Patricia Murphy (Vice-President), Eric Parthum (Secretary).

Mr. Edward F. Praetz, Club Sponsor

MATHEMATICS CLUB

Math Club Group at the Christmas Party

DECORATING COMMITTEE

REAR ROW: Domenick Sciacca, Richard Reinhold, David Faerber, Gerald Fox, Daniel Despres, Archie Babaian, Anthony Miceli, Salvatore Pappalardo, Michael Steinberg. **FRONT ROW:** Kenneth Macoul, Keneth Jacobs, Reno Nastasi (**Chairman**), Donald Muskavitch, Arthur Mueller, Eric Parthum.

The Decorating Committee does the work of stagehands and scene-shifters, in order to transform the gymnasium into a place of beauty for all school social functions.

Decorating the Senior Class Tree

Freshmen Prepare for the Christmas Party

MAJORETTES

CLOCKWISE (Beginning with left of center foreground): Jo-Anne Geraci, Joyce Perry, Ellen O'Neill, Rosemary Rivella, Nicole Scalera, Lucille Bova, Judith Saliba, Norma Geissler, Ellen Townsend, Brenda Stevens, Maureen Liehr, Marilyn Wolfendale, Maureen MacDonald, Freya Feinman.

VARSITY CHEERLEADERS

REAR ROW: Marilyn Signor, Morgaret Emmert, Roberta Bernstein, Sybil Freedman, Claire Caram, Louise Musumeci. **MIDDLE ROW:** Mary O'Connor, Elizabeth O'Connor, Prudence Torromeo, Michaela Rosenberg, Elizabeth Connor. **KNEELING IN FOREGROUND:** Captain Rita Maroun.

JUNIOR VARSITY CHEERLEADERS

LEFT TO RIGHT: Phyllis Sweder, Marilyn Murphy, Beverly Fox, Marie Hartnett, Virginia Durgin, Joyce Huson.

LAWRENCE
BAND
1925

OUTDOOR RALLY BEFORE THE BIG GAME

1957 YEARBOOK STAFF

Editor-in-Chief ..... Millie Luceri
Photo Editor ..... Elizabeth Connor
Business Manager ..... Eileen Hirst
Candid Photographer ..... David Tozier
Faculty Advisers ..... John T. Casey, Andrew J. Moynihan

Executive Committee:
Helen Barden
Elinor Barone
Antonetta Cataldi
Jerome Cole
Priscilla Collins
Elizabeth Connor
Daniel Despres
Marcia Dillon
Margaret Emmert
Elaine Glynn
Virginia Grella
Ann Herzog
Eileen Hirst
Millie Luceri
Kenneth Macoul
Rita Maroun
Alan McLennan
Angela Petralia
Ann Porter
Louis Ramos
Judith Saliba
Corrine Solak
Prudence Torromeo
Joseph Wilkie
Sheila Young

Biography Committee:
Joyce Amante
Claire Bernardini
Roberta Bernstein
Donna Beshara
Maureen Burke
Claire Caram
Thomas Corrigan
Sandra Czachor
Barbara Delli Colli
Robert Dennison
David Faerber
Sheila Fecko
Hazel Flibotte
Paula Forrest
Gerald Fox
Arthur Khoury
Robert Klute
Rosalie La Scola
Eugene Lessard
Joan Magoon
Janice Partridge
Mary Pendak
Joyce Perry
Elaine Petralia
Nancy Pooles
David Smith
Lucille Tombarello
David Tozier

Advertising Committee:
Irene Arcidiacono
Geraldine Autiello
Janet Bardazzi
Maryann Barrett
Nathaniel Bateman
Joan Bingales
Edwina Biros
Leo Boutin
Madeline Broaca
Edith Cardone
Gertrude Casey
Grace Cavallaro
Joseph Conley
Nancy Conley
John Cote
John D'Agostino
Shirley Danner
Martin Delaney
Robert Erban
Maurice Ferris
Phyllis Fraas
Linda Franks
Sybil Freedman
Jo-anne Gadomski
Marion Gentile
Mary Jane Guiney
Lorraine Hassy
Dora Ann Hikel
George Kawash
Norma Keighley
Joan Kelley
John Kennedy
Mary Keogh
Katherine Kimball
Carol Lavin
Cynthia Martell
Marlene Meikle
Anthony Miceli
Judith Miskell
Andrew Moore
David Morrow
Reno Nastasi
Ronald Nealey
Martha Nicolo
Rose Marie Nitto
Mary O'Connor
Susan Paradis
Rosalind Pearl
Sandra Pearl
Janice Pierog
Charles Posternak
Jeanne Priestley
Hazel Quinlan
Viola Rigoli
James Rosenberg
Daniel Rosinski
Anna Sammataro
Frances Sawyer
Josephine Sergi
Duayne Shadeed
Pearl Shuman
Joanne Signorelli
Antonette Spampinato
Elaine Steinberg
Michael Steinberg
Geraldine Sullivan
Constance Tabacco
Joyce Tineo
Elaine Tomaselli
Joseph Turrisi
Louise Uliano
Claire Wheeler
Mark Wicholas
Marilyn Wolfendale
William Wood

YEARBOOK EXECUTIVE COMMITTEE

REAR ROW: Rita Maroun, Kenneth Macoul, Daniel Despres, Louis Ramos, Jerome Cole, Joseph Wilkie, Alan McLennan. **MIDDLE ROW:** Elinor Barone, Angela Petralia, Prudence Torromeo, Ann Herzog, Sheila Young, Virginia Grella, Corrine Solak, Antonetta Cataldi, Helen Barden, Elaine Glynn. **FRONT ROW:** Priscilla Collins, Ann Porter, Eileen Hirst **Business Manager**, Millie Luceri **Editor-in-Chief**, Elizabeth Connor **Photo Editor**, Judith Saliba, Marcia Dillon.

YEARBOOK BIOGRAPHY COMMITTEE

REAR ROW: Arthur Khoury, David Smith, Robert Dennison, Robert Klute, Gerald Fox, David Faerber, David Tozier **Student Photographer. MIDDLE ROW:** Elaine Petralia, Joyce Perry, Lucille Tombarello, Mary Ann Pendak, Joyce Amante, Thomas Corrigan, Janice Partridge, Barbara Delli Colli, Maureen Burke, Sheila Fecko, Claire Bernardini. **FRONT ROW:** Paula Forrest, Donna Beshara, Hazel Flibotte, Sandra Czachor, Roberta Bernstein, Claire Caram, Nancy Pooles.

The Lawrencian

Vol. 32, No. 3 — Lawrence High School, Lawrence, Mass., December 21, 1956 — Price 2 cents

A Day In A German School

Heike Schug, '59

Let us visit for a day at the school I used to attend in Germany.

It is 8 o'clock. School is beginning. Since the new rules were established, pupils have to be in class five minutes earlier.

From all over, the students arrive by cars, bicycles, buses, and, of course, many walk.

On reaching the building, scholars can enter any door they please (quite a difference from the L.H.S. custom of entering the building, with separate doors for boys and girls.) Immediately pupils go to the first class. Coats are hung in a certain room. Each one carries a bag with ALL his books as he enters his class. Punctually at 8 o'clock the teacher enters the classroom. Everyone says, "Good morning," and the class work commences.

After fifty-five minutes, the bell rings and the teacher leaves the room. Within an interim of five minutes, another teacher enters. So it goes the whole day. The pupils remain seated and the teachers exchange classes. (Good idea?)

The only classes the students change rooms for are gym, music, biology, art, physics, and chemistry. All other subjects are taken up in the same room, the homeroom. Between classes, with the five extra minutes, pupils may eat lunch at their desks. Then after a period of five hours, there is a twenty-minute intermission called recess. As at L.H.S., one may bring his own lunch or buy it at the cafeteria.

In Germany, students are required to attend school six days a week regal
Once
field
year,
Gern
tries

The Lawrencian Staff and Lawrencian Printers wish the faculty and students

A Merry Christmas

and

A Happy New Year

WANTED!

Merelice Kundratis, '58

In last month's edition of the Lawrencian, a plea was sent out by the school officials in an attempt to obtain several missing Lawrencians. As was explained in that article, it has been a custom of the school to bind the issues of the school newspaper together in units of ten years. However, the missing Lawrencian numbers from October 1944 through March 1951 must be located in order to complete this collection.

In response to last month's article, we received the editions of the year 1948-49, But this is a far cry from the response we had expected! PLEASE heed this renewed plea. Certainly former students of Lawrence High School will assist if they know about their Alma Mater's need. You the present students can help considerably by advertising this appeal in every way possible.

The Lawrencians can be brought to the school office or mailed to The Lawrencian, Lawrence High School, Lawrence, Mass. If a donor wants a member of the staff to call for the papers, please dial the school office at MUrdock 3-8701.

L. H. S. Hit Parade (Dec., 1956)

1. Singing the Blues
2. A Rose and a Baby Ruth
3. Jealous Lover
4. Since I Met You Baby

Michigan State Elects Pat Burke

Pat Burke, captain of the Lawrence High School football team of 1951, has been chosen to lead the Spartans of Michigan State next season. He made the regular lineup as a sophomore as a starting tackle, Pat was seen on TV twice in 1955. His big number 71 figured prominently in Michigan State's 35-0 triumph over Notre Dame in a regular season contest and in the thrilling 17-14 victory in the Rose Bowl last January 1 against U. C. L. A.

This past fall, Pat was given the winning football by his team mates as a token of his outstanding play after the University of Michigan had been beaten in their annual Big Ten encounter. Pat suffered a severe knee injury during mid-season in the one-sided slaughter of Notre Dame. This mishap brought to an end his participation in football for the year. Although he sat out the last five games on the schedule, he has been honored by his fellow players with the captaincy for 1957.

George Maroun, who captained our Lawrence High football team in 1955 and Bill Rossi, who played a regular guard for the Lancers from 1951 through 1954, are now enrolled as freshmen at Michigan State. Both won football numerals for participation in inter squad freshman contests. Big Ten rules forbid freshman football games with outside schools.

Lawrence will have a particular interest in the gridiron fortunes of Michigan State next year. Possibly Captain Burke at tackle and Bill Ross at guard will be opening holes in opposing lines through which halfback George Maroun can scamper to touchdowns.

LAWRENCIAN PRINTERS

REAR ROW: Mr. Dennis D. O'Sullivon, Peter Cardillo, Ronold Begin, Raymond Martineou, Jomes Schiovone, Joseph McGurn, Robert Morgerison. FRONT ROW: Leo Berube, Michoel Borrelli, Robert Lippe, Chorles Howkins, Donold Linehon, Gerold Bouchord.

LAWRENCIAN EDITORIAL STAFF

REAR ROW: Marie Hartnett, Carolyn Thomas, Kenneth Macoul, Eric Parthum, Joan Magoon, Gerald Ouellette, Barbara Dyeak **Associate Editor. FRONT ROW:** Ann Herzog, Katherine Sullivan, Paula Forrest, Elaine Glynn **Editor-in-Chief,** Merelice Kundratis **Associate Editor,** Marilyn Murphy, Elizabeth Connor **Circulation Manager.**

LAWRENCIAN REPORTERS

REAR ROW: Roberta Bernstein, Marion Gentile, Joan Kelley, Joyce Huson, Claire Caram. **MIDDLE ROW:** Madeline Shuman, Margaret Hennessey, Cynthia Martell, Sheila Young, Karen Fox, Heike Schug. **FRONT ROW:** Elaine Di Benedetto, Elinor Barone, Shirley Saindon, Nancy Kane, Louise Manseau, Suzanne McHugh, Sheila Fecko.

TALENT NIGHT

Prize Winners at Talent Night
(Photo, Courtesy of Eagle-Tribune Publishing Co.)

REAR ROW: Joseph Bateman, Donald Muskavitch, Louis Masiello, Rase Martino, Carol Connell, Priscilla De Pari. **FRONT ROW:** Ellen Walsh, Beverly Fax, Madeline Shuman, Jane Evans, Patricia Cahalane, Darathy Duggan, Jaan Sheehy, Janet Varezeele, Frances Nicolasi.

Dorothy Duggan, who gave a monologue entitled "Aunt Martha at the Movies," won the top prize at the seventh annual Talent Night Show, sponsored by the Lawrence High School Band Parents' Association.

Other prize winners included:

Novelty Class: Jane Evans, first, with a monologue; Madeline Shuman, second, with a monologue.

Vocal Division: Patricia Cahalane, first; Ellen Walsh and Beverly Fox, a duet, second.

Dancing Act: Joseph Bateman, first; The Can-Can Girls (Rose Martino, Joan Sheehy, Carol Connell, Janet Varezeele, Frances Nicolosi, and Priscilla De Pari), second.

Instrumentalists: Donald Muskavitch **Accordionist,** first; Louis Masiello **Drum Solo**, second.

TRACK TEAM

REAR ROW: Ralph Murphy, John Sammataro, Terrance Breen, Martin Egan, David Burke, Gary Snoonian, Charles Erban. **MIDDLE ROW:** Ronald Moll, James Murphy, Arthur Moore, William Knightly, Richard Reinhold, Richard Sciacca, Edward Conley, Williom Neilon, Coach Ernest J. Perry. **FRONT ROW:** William Kuhlmeyer, Alexander Szczapa, John Brown, Nathaniel Bateman, Captain Martin Delaney, Albert Letizio, Charles Walker, Roy Scott, Richard Laycock.

Captain Delaney Winning the Mile Run

Cooch Perry in o Fomilior Pose

Carter & Lonardo Under the Basket

Lonardo Rebounding

Lonardo, Broodhurst, & Carter Defend the Bosket

Capt. Lonardo Guards a Central Man

Carter & Guzzone Control the Ball

Coach Bova & the Team

Guzzone, Klimos, Carter, & Ralph Are Bottling for Lawrence

Klimos Tokes a Foul Shot

Fardy, Rolph, & Klimas for Lowrence

Broadhurst Committing o Foul

Lorry Klimos Goes Down

Buddy Ralph Intercepts the Ball

Set Shot by Lonordo

VARSITY BASKETBALL RECORD

Lawrence	73	Manchester Central	60
Lawrence	56	Lynn English	68
Lawrence	59	Gloucester	42
Lawrence	60	Saugus	45
Lawrence	55	Peabody	57
Lawrence	61	Lynn Classical	48
Lawrence	59	Beverly	43
Lawrence	65	Salem	60
Lawrence	49	Lynn English	67
Lawrence	68	Gloucester	59
Lawrence	84	Saugus	48
Lawrence	43	Methuen	54
Lawrence	68	Peabody	59
Lawrence	53	Lynn Classical	37
Lawrence	68	Beverly	59
Lawrence	84	Haverhill	58
Lawrence	43	Salem	46
Lawrence	53	Haverhill	51
Lawrence	55	Manchester Central	59
Lawrence	61	Nashua	59
Lawrence	58	Medford	68

Won 14; lost 7

FINAL STANDING FOR 1957 ESSEX COUNTY LEAGUE

	won	lost	pct.
Lynn English	15	1	.938
Salem	14	2	.875
Lawrence	12	4	.750
Haverhill	8	8	.500
Peabody	8	8	.500
Beverly	5	11	.313
Gloucester	4	12	.250
Saugus	3	13	.188
Lynn Classical	3	13	.188

J. V. BASKETBALL RECORD

Lawrence	55	Manchester Central	30
Lawrence	51	Lynn English	50
Lawrence	58	Gloucester	51
Lawrence	63	Saugus	29
Lawrence	61	Peabody	32
Lawrence	49	Lynn Classical	47
Lawrence	42	Beverly	53
Lawrence	46	Salem	70
Lawrence	31	Lynn English	35
Lawrence	53	Gloucester	35
Lawrence	53	Saugus	33
Lawrence	45	Methuen	63
Lawrence	48	Peabody	21
Lawrence	52	Lynn Classical	49
Lawrence	52	Beverly	42
Lawrence	48	Haverhill	67
Lawrence	24	Salem	61
Lawrence	37	Haverhill	55

Won 11; lost 7

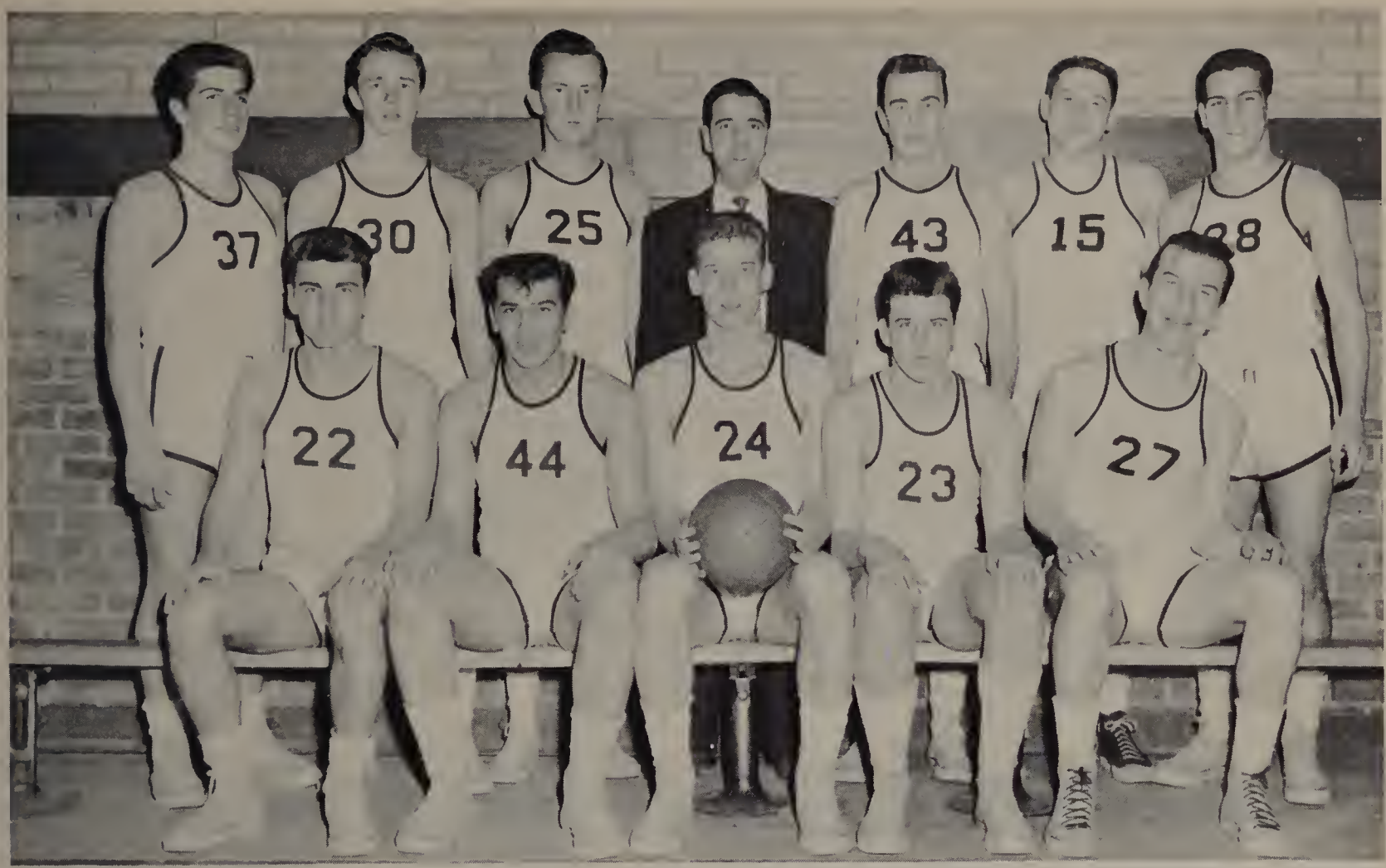

VARSITY BASKETBALL TEAM

REAR ROW: Donald Linehan, Clark Broadhurst, Maurice Ferris, Coach Basil Bova, Alan McLennan, Bernard Ralph, Ralph Forgiane. **FRONT ROW:** Lawrence Klimas, Benjamin Guzzone, Captain Edward Lonarda, Thomas Fardy, Jaseph Carter.

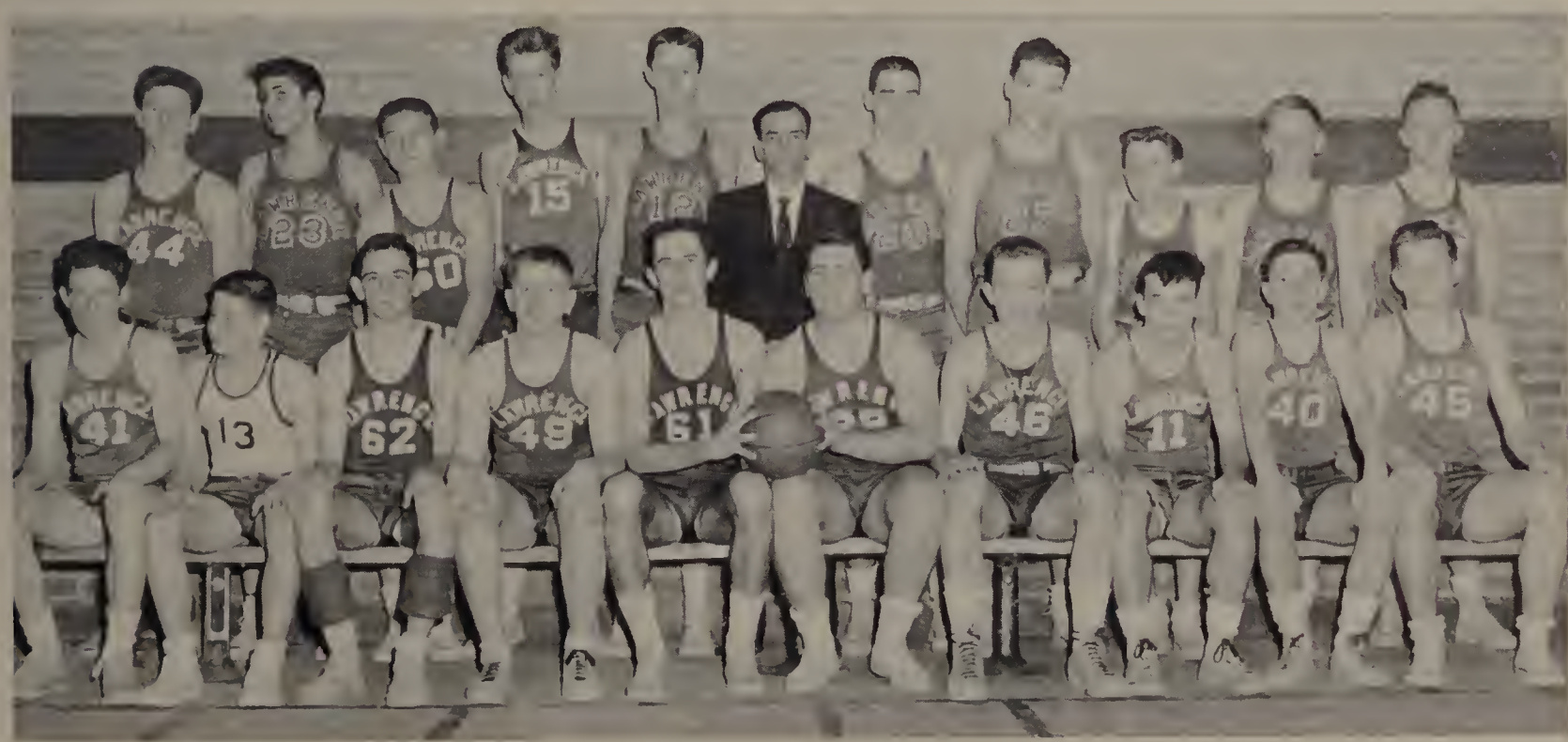

JUNIOR VARSITY BASKETBALL TEAM

REAR ROW: Sebostian Campo, Jaseph Harb, Ranald Milauskas, Laurence Zurek, Michoel Ferris, Coach Anthany Perocchi, John Cunninghom, Domenick LaRosa, Walter Matheric, Dovid McLean, Richard Greene. **FRONT ROW:** Michael Murphy, Gerald Fleischman, James Jordan, David Burke, Captain Ralph Wolfendale, Jahn Hale, James Barry, John Reusch, Bernard Bauchard, William Borraclaugh.

Larry Klimas Punting Against Lowell

Di Gaetano Catching the Kick-off

Riccio Rushing the Lowell Passer

Mello and Diodati Covering a Pass

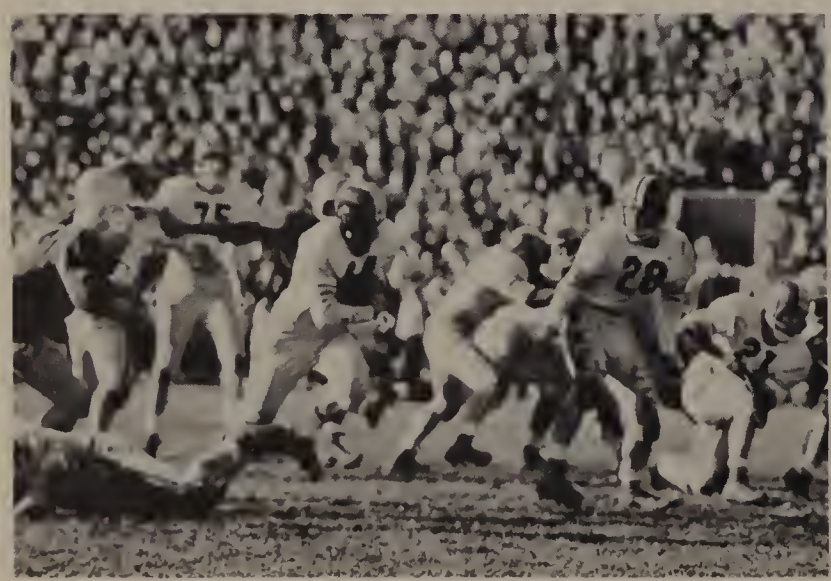

Ralph Forgione Finds an Opening

McLennan and Sott Rush the Passer

Spires Tackling a Lowell Back

Pauta, Sott, and McLennan on Defense

Murphy Gains Yardage Against Lowell

Riccio Going Through the Lowell Line

McLennan, Ralph, and Carroll Blocking

Reusch Running in Central Catholic Game

1956 LANCER VARSITY FOOTBALL SEASON

Lawrence	40	Keith Academy	0
Lawrence	34	Peabody	6
Lawrence	33	Lynn English	39
Lawrence	40	Lynn Classical	2
Lawrence	21	Somerville	0
Lawrence	7	Central Catholic	27
Lawrence	46	Manchester Central	21
Lawrence	26	Haverhill	19
Lawrence	6	Lowell	13
Lawrence	253	Opponents	127

Won 6; Lost 3

INDIVIDUAL SCORING RECORDS

	Td.	P.A.	Totals
Riccio	11	1	67
Reusch	7	4	46
DiGaetano	5	3	33
Klimas	3	13	31
Shea	3	0	18
Murphy	2	1	13
Carroll	2	1	13
Forgione	2	1	13
Carter	1	0	6
Diodati	1	0	6
Lonardo	1	0	6
Higgins	0	1	1
Totals	38	25	253

At the Lowell Game
Crowd in Temporory Bleachers

Coptoin Diodati & Coach Buckley

1956 VARSITY FOOTBALL TEAM

REAR ROW: John Furneaux, John Delaney, James Glendye, Robert De Lottinville, Coach George Lee, Head Coach Edward Buckley, Coach Stephen Perocchi, Coach Ralph Wolfendale. **THIRD ROW:** David Bush, Gerald Nassar, John Hale, Ralph Wolfendale, Jr., John Bateman, Joseph Bateman, Joseph Carter, David Burke, Bernard Kiernan, Thomas Gibbons, Richard Michaud, William Kuhlmeyer, Robert Riendeau. **SECOND ROW:** Michael Madonia, Leo Boutin, Paul Halloran, William Gargan, Terrence Breen, William Driscoll, Sebastian Campo, Richard Reming, Robert Radcliffe, Arthur Moore, Alfred Nicolosi, Richard Huard, Paul Higgins, Leo Driscoll. **FRONT ROW:** Michael DiGaetano, John Reusch, Thomas Carroll, Vincent Mello, Alan McLennan, Edward Lonardo, Ralph Forgione, Captain Robert Diodati, Bernard Ralph, William Adams, Donald Sott, James Murphy, Andrew Shea.

THE JUNIOR-SENIOR PROM

"AN EVENING IN GAY PARIS"

GRADUATION AT MEMORIAL STADIUM, JUNE 6, 1956

Salutatorian
Katherine Moyes

Mayor Buckley and Headmaster Lawlor

Valedictorian
Rosemary Smith

THE SCHOOL COMMITTEE, Mr. Lawlor, and Mr. Hennessey

Gerald Fox, '57
wins
Jane S. Gerrish
Plane Geometry
Prize

Claire M. Wheeler, '57
wins the
Perkins Prize
in
English Composition

Alex Robinton, 1926
President of Alumni Assn.

Dr Herbert G. Warden, 1913
Donor of James & Bridget Durgin
Scholarship

The Executive Board of the Lawrence High School Alumni Association

STANDING: Dr. Bert Siskind, John McKallagat, John Breen, Maurice Murphy, Frank McQuade, John Regan, Edward Praetz, Headmaster Augustine J. Lawlor, William Knightly, Atty. Donald Bennink. **SEATED:** Mrs. Dorothy B. Blanchard, Susanna Vose, Gladys Boland, Abigail Condon, Mrs. Rita Carney, Alex Robinton.

WINNERS OF ALUMNI NIGHT AWARDS, JUNE 8, 1956

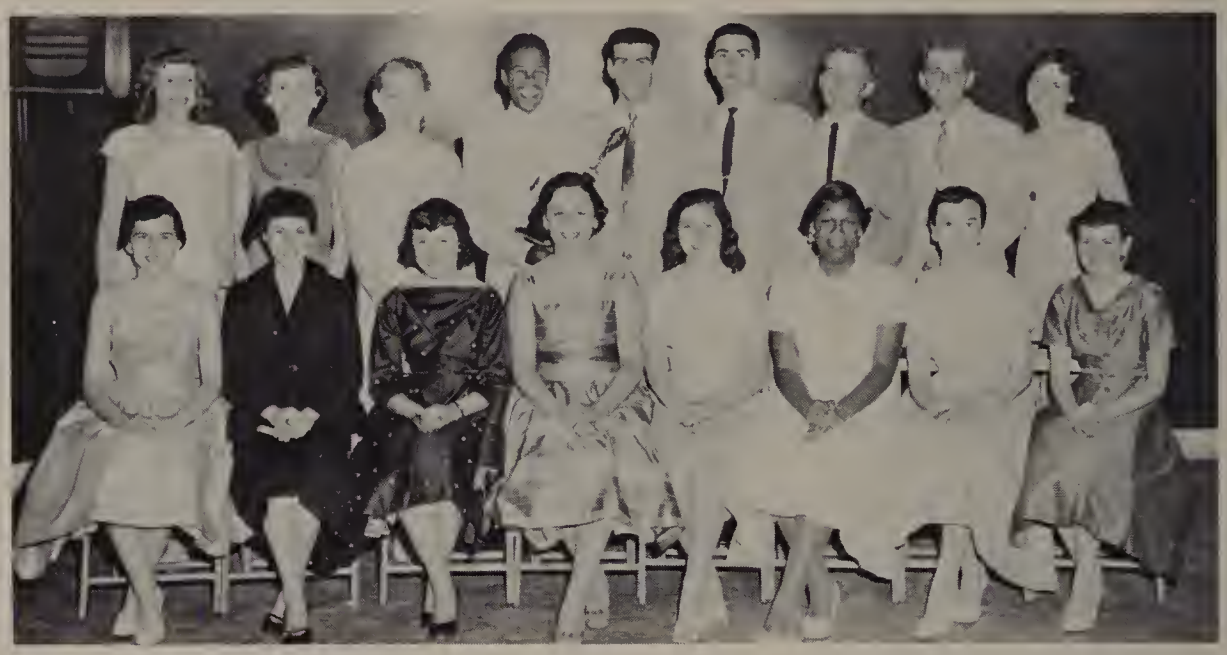

STANDING: Hildegarde Vagel, Deanna Penkus, Aline Freeman, William Perry, Horace Caca, Kenneth Hekimian, Philip Hagan, Gilbert Hulme, Barbara Feinman. **SEATED:** Eleanore Chaquette, Jane Tatelman, Ann Kluk, Sheila Framan, Carol Cannell, Jacqueline Maare, Margaret Bresnahan, Mary June Brawn.

James & Bridget Durgin Scholarship, $250 . . . . . Sheila Vera Froman
Lou Smith Scholarship, $250 . . . . . Carol Ann Connell
Medical Men of 1926 Scholarships; two of $125 . . . . . Ann Louise Kluk
Jacqueline D. Moore
Class of 1931 Scholarship, $100 . . . . . Margaret Ann Bresnahan
L Men's Club Scholarships; two of $150 . . . . . J. Philip Hagan
William W. Perry
Alumni Association Scholarships; five of $100 . . . . . Eleanore Marie Choquette
Barbara Diane Feinman
Kenneth K. Hekimian
Deanna Angela Penkus
Jane R. Tatelman
Robert E. Sault Scholarships; four at $100 . . . . . Mary June Brown
Aline Gertrude Freeman
Gilbert John Hulme
Hildegarde A. Vogel
Little League Boosters' Scholarship, $100 . . . . . Gilbert John Hulme
William R. Higgins Memorial Trophy . . . . . William W. Perry
Donald J. Donovan Memorial Medal . . . . . Horace Samuel Coco

They Merit
Our Support

PATRONIZE OUR ADVERTISERS

THE JEWELS

REAR ROW: Joan Kelley, Katherine Kimball, Helene Nable, Marian Gentile. FRONT ROW: Paula Farrest, Elinor Barane, Angela Petralia, Geraldine Autiello.

TREAT HARDWARE CORPORATION

"The House Reliability Built"

Gifts, Tools, Paints, Hardware

Kitchenware, Garden Supplies

Mill Supplies

582 Essex Street

Tel. MU 55115

ESSEX WASTE PAPER COMPANY

"We Buy & Collect All Grades of Waste Paper."

207 Marston Street

Lawrence, Mass.

Tel. MU 25226

JOHN C. TOMBARELLO & SONS, INC.

Wholesale Dealer in Scrap Metal, Iron, Waste Paper, Rags, Etc.

207 Marston Street

Lawrence, Mass.

Tel. MU 25226

KOLSKY JEWELRY COMPANY

522 Essex Street

Lawrence, Mass.

BILLIE SHOE COMPANY, INC.

49 Osgood Street

Methuen, Mass.

SALEM COCA-COLA BOTTLING CO., INC.

Salem Depot, New Hampshire

Phone: Salem, N. H. 8-2371

DOOLEY & PASSLER

CONTRACTORS & BUILDERS

306 Broadway, Methuen

FAMILY PHARMACY

49 Haverhill Street

Lawrence. Mass.

CHARLES G. VOLUNGUS, JR.

FUNERAL HOME

166 Garden Street

Lawrence, Mass.

LAWRENCE WHOLESALE DRUG CO.

25 Water Street

Lawrence

Tel. MU 34381

DUPONT MOTOR CO., INC.

Sales—Packard—Willys—Service

203 South Broadway

LAWRENCE KIST BEVERAGE CO.

80 Cambridge St., Methuen

For Soft Drinks of All Kinds

Kist—Nocafeen—Step-up

Hires—Orange Crush

WHITE ST. PAINT & WALLPAPER CO.

19 White Street

Lawrence, Mass.

Tel. MU 38694

ROYAL FEAST POTATO CHIPS

79 Lowell Boulevard

Methuen, Mass.

Tel. MU 30961

SOUTH LAWRENCE TAXI

prompt service — two-way radio

141 South Union Street — Lawrence, Mass.

Tel. — MU 66400

ROBY MEIER

"Your Bicycle Man"

56 Berkeley St.

Lawrence, Mass.

Tel. MU 64743

SUNRAY BAKERY, INC.

Plant at 3 Sunny Avenue, Methuen

Retail Stores 18 Newbury St., Lawrence—Tel. MU 26580

175 East Street, Methuen—Tel. MU 21058

Wedding Cakes; Birthday Cakes; Cakes & Pastry Made to Order

Italian Bread; French Sticks; Italian Style Rolls

Sandwich Rolls; Doughnuts & Pastry; Sliced Bread

Try Our New Italian Scala Bread

AL'S CLEANERS
Albert De Cola, Prop. "For Discriminating People"
136 Common St. Tel. MU 55642

CODY'S COSMETICS
413 Essex Street
Tel. MU 77724

JOHN R. HOSKING
Stationery & Office Supplies
230 Essex Street

PERREAULT'S DINER
633 Broadway, Lawrence
"A Good Place to Eat"

LAW'S FARMS
DAIRY PRODUCTS
39 Pond Street Salem, New Hampshire

FLUET'S MARKET
81 South Broadway
Meats & Provisions

NELL'S SPECIALTY SHOP
48 Newbury Street
Lawrence, Mass.

AL'S AUTO SUPPLY
575 Broadway
Lawrence, Mass.

P. W. MAGUIRE & SON, INC.
611-612 Bay State Building
"Your Protection Is Our Profession"

LAWRENCE JEWISH YOUTH COUNCIL

MEADOWBROOK CASH MARKET
Meats, Groceries, & Provisions
Loring & Salem Streets, Lawrence

R. GEORGE CARON FUNERAL HOME
30 Main Street
North Andover, Mass.

DEMERS PHARMACY
641 Essex Street
Tel. MU 26572

CROSS COAL COMPANY
Coal, Coke, Heating Oils
Tel. MU 55153

HY-GRADE MARKET
66 Lawrence Street
Tel. MU 27430

ANNALORO'S BAKERY
Wedding Cakes a Specialty
91 Common Street Tel. MU 35212

HELEN'S CORSET SHOP
412 Essex Street

ITALIAN CLUB
Room 21
Lawrence High School

CHARPENTIER INSURANCE AGENCY
316 Essex Street

JAMES R. KAY
JEWELER
37 Amesbury Street

BART J. GALVIN
Real Estate & Insurance
Bay State Building

TOWERS MOTOR PARTS CORP.
382 Broadway
Lawrence, Mass.

WASHINGTON FIBRES, INC.
250 Canal Street
Lawrence, Mass.

HENRY J. FURNEAUX
Wholesale Meats
30 Water Street

CARROLL'S CUT RATE STORE
Nationally Advertised Cosmetics
389 Essex Street

SWAN CLEANERS & DYERS
308 Prospect Street
Lawrence, Mass.

RAPID CAR WASH
330 South Broadway
Tel. MU 38395

JOHN R. DOWD
Watchmaker & Jeweler
231 South Union Street

LAWRENCE MOTOR PARTS CO.
Machine Shop Service
131-A South Broadway

JOSEPH SERGI & SONS
Wholesale Fruit
15 Common Street

TONY PERRONE
249 South Union Street
Skates Sharpened

JOHN J. HART FUNERAL HOME
107 South Broadway
Lawrence, Mass.

SCOTT JEWELRY COMPANY

428 Essex Street

CALIRI, INC.

Jewelry — Watches

447 Essex Street

CALIRI BROS. COMPANY

Watches, Diamonds, Jewelry

258 Essex Street

ELLIOTT'S

236 Essex St., Lawrence

PARAMOUNT OIL COMPANY

357 Jackson Street

Lawrence, Mass.

HOOD'S MILK

Austin S. Collier, Mgr.

425 Market Street

LEVIS PAPER COMPANY

215 Canal Street

Lawrence, Mass.

TRIPOLI BAKERY

106 Common Street

NAPOLI PIZZERIA

65-67 Union Street

EDGAR J. RACICOT, INC.

FUNERAL HOME

256 Broadway Lawrence

SHAHEEN BROTHERS, INC.

85 Franklin Street

Libby's Frozen Foods

CONLIN BROS. PAPER CO.

1 Broadway

Lawrence, Mass.

S. S. KRESGE CO.

343 Essex Street

LAWRENCE HIGH SCHOOL

GERMAN CLUB

BIOLOGY CLUB

Lawrence High School

MANZI ELECTRICAL CORP.

217-221 Elm Street

Lawrence, Mass.

AL MAGOON
Sporting Goods & Trading Center
132 South Broadway

H. A. RALPH
RALPH'S SUPER SERVICE STATION
60 Broadway, Methuen

DARDAS' RESTAURANT
93 Essex Street
Tel. MU 35845

MAY & COMPANY STORES
Sportswear, Dresses, Lingerie
387 Essex St. — 499 Broadway

JAMES C. REARDON, JR.
INSURANCE
316 Essex Street

MANZI'S AUTO SALES, INC.
Your Dodge Dealer
247 Methuen St., Lawrence

LAWRENCE CHAPTER OF SENIOR JUDEA
wishes an abundance of success
to the Class of 1957

WALDEN PAPER COMPANY
265 Methuen Street
Lawrence, Mass.

BROADWAY BONDED CLEANERS
Prompt Pick-up & Delivery
373 Broadway Tel. MU 34212

BERKELEY PHARMACY
269 Jackson Street
Lawrence, Mass.

COMMUNITY GIFT BASKET OF GREATER LAWRENCE
34 Whitman Street, Lawrence Tel. MU 27802

THE TYPEWRITER SHOP, INC.
At Our New Location
135 Essex Street

ROBERT CORPORATION
240 Canal Street Washington Mill Bldg.
Tel. MU 32431

FINDEISEN'S FARMS
DAIRY PRODUCTS
155 Lowell St., Methuen

LYON'S DRUG STORE
660 Haverhill Street
Lawrence, Mass.

WEINER'S CAMERA SHOP
270 Essex Street
Tel. MU 34342

HERSHFIELD'S
Dry Goods Store
477 Broadway

ATLANTIC FISH MARKET
41 Union Street

KANAN'S VARIETY STORE
34 South Broadway

LUCIEN'S BARBER SHOP
254 South Broadway

GENE'S VARIETY STORE
315 South Broadway

FRENCH APRON SHOP
DECLERCQ'S DEPARTMENT STORE
166 South Broadway

BROADWAY CLOTHING CO.
511-533 Broadway
Lawrence, Mass.

ANDOVER ORGAN COMPANY, INC.
8 Brook Street
Methuen, Mass.

M.W. & J.W.

J.F.S.

G.F.S.

T.V.S.

L.L.

J.W.

"From a Friend of a Graduate"
T.A.M.

T.G.

PATRON'S PAGE 1957 YEARBOOK

Dr. and Mrs. Richard I. Anderson
Dr. John A. Anselmi
Dr. Abraham J. Batal
Dr. William A. Bateman
Dr. David S. Belyea, O.D.
Attorney Donald C. Bennink
Mr. and Mrs. Benjamin Bernstein
Policewoman Beatrice Clarke
Mr. and Mrs. Louis Del Vecchio
Dr. Paul A. De Marco
Charles F. Dewhirst
Dr. and Mrs. Joseph J. Di Salvo
Dr. H. H. Faigel
Dr. Morton B. Green
Dr. Joseph A. Guerrera
Dr. Frank A. Hayden
Attorney Wilbur A. Hyatt
Attorney James P. Kane
Dr. Michael J. Kannan
Attorney William H. Keller
Congressman Thomas J. Lane
Dr. A. T. MacKay
Dr. Richard A. McGovern
Dr. C. Cary Moured
S. Nazarian
Dr. James J. Pash
Attorney and Mrs. Joseph Petralia
Dr. Edward Ritter of Haverhill
Dr. Albert S. Rothseid
Attorneys Sargent and Sweeney
Dr. Raymond J. Schmidt
Attorney and Mrs. Maurice Schwartz
Dr. James F. Seccareccio
Dr. Paul J. Seccareccio
Dr. Bert Siskind
Dr. Isador Siskind
Dr. Joseph L. Steinberg
Attorneys Steinberg, Curcio and Shack
Attorney Michael T. Stella
Dr. Philip E. Zanfagna

ATTEND THE L MEN'S RECORD HOPS

BUILD UP THEIR SCHOLARSHIP FUND

LAWRENCE HIGH SCHOOL BAND

established, 1925

Oswald W. Vogel, bandmaster

Michael Letizio, captain

LAWRENCE MAID FOOTWEAR, INC.

50 Island Street

Lawrence, Massachusetts

ARLINGTON TRUST COMPANY

SUPERIOR STRENGTH AND SERVICE

MAIN OFFICE
305 Essex Street

JACKSON STREET OFFICE
348 Jackson Street

BROADWAY OFFICE
9 Broadway

Lawrence, Massachusetts

North Andover Office—Corner
Main and Second Streets

Member Federal Deposit Insurance Corporation

MUTUAL SAVINGS BANKS OF LAWRENCE

Broadway Savings Bank	454 Essex Street
Community Savings Bank	450 Essex Street
Essex Savings Bank	296 Essex Street
Lawrence Savings Bank	255 Essex Street

Serving Greater Lawrence Since 1847

LAWRENCE, MASSACHUSETTS

238 Essex Street

590 Essex Street

Member Federal Deposit Insurance Corporation

Member Federal Reserve System

Andover Branch, 84 Main Street

Convenient Parking Lots Adjacent to Each Office

COOPERATIVE BANKS OF LAWRENCE

Atlantic Cooperative Bank

366 Essex Street

Lawrence Cooperative Bank

21 Lawrence Street

Merrimack Cooperative Bank

264 Essex Street

CHERRY & WEBB

237 Essex Street

A. B. SUTHERLAND

309 Essex Street

UNIVERSITY CAP & GOWN COMPANY

M. N. PERKINS COMPANY

486 Andover Street

Lawrence, Mass.

Tel. MU 64566

McINTOSH BUSINESS SCHOOL

CO-EDUCATIONAL

Junior Accounting
Executive Secretarial
Stenographic Secretarial
Medical Secretarial
Business Administration

DAY & NIGHT CLASSES

175 Haverhill St. Lawrence

Tel. MU 21757

PATRON:

ATTY. ALBERT S. PREVITE, JR.

PATRON:

DR. SANTO S. QUARTARONE

THE AMES SALON

Hair Stylists — Individual Coiffures

Electrolysis by "Miss Gloria"

62 Amesbury Street
Lawrence, Mass.

Tel. MU 80416

JERSEY ICE CREAM CO.

SEALTEST ICE CREAM

70 Bay State Road

Lawrence

TAYLOR BUICK COMPANY

601 South Union Street

Lawrence

LAWLOR'S PHARMACY

275 Lawrence Street

Lawrence

Edith Cardone
Priscilla Collins
Betty Connor
Nancy Pooles
Vi Rigoli
Rosemarie Salamanca

"KLEETS"

Peggy Emmert
Joanne Gattinella
Rita Maroun
Judy Saliba
Anna Sammataro
Prudy Torromeo

LUCAS PROCESS PRINTING CO.

34 Portland St., Boston

Near the North Station

Raised Printing—Offset—Letter Press

Personal Stationery—Informals

Tel. CApitol 76864

ZUBER-CHOATE CO.

559 Essex Street

SOCIETY BRAND—BOTANY 500

STETSON HATS—ARROW SHIRTS

INTERWOVEN HOSE—CARTER UNDERWEAR

MICHAEL J. SULLIVAN, INC.

226 Essex Street

THE LARGEST FURNITURE STORE

IN ESSEX COUNTY

M. CARNEY & COMPANY

49 Hampshire Street

YOU MAY RENT

The Beautifully Decorated

CRYSTAL
Ballroom - Andover

any night of the week for Showers, Receptions, Weddings, etc. Have your own caterer.

Phone Mr. Babb, Andover 211

Compliments of

THE ITALIAN-AMERICAN CIVIC ASSOCIATION

108 Newbury Street

Lawrence, Mass.

YOUNG MEN'S CHRISTIAN ASSOCIATION

40 Lawrence Street

"L" MEN'S CLUB

NASHUA FOOTWEAR CORPORATION

250 Canal Street

Lawrence, Mass.

Kaps

MEN'S & BOY'S WEAR

Compliments of

MOREHOUSE BAKING COMPANY

ECONOMY CLEANERS

44 Auburn Street

49 Loring Street

MU 64225 MU 83453

WATTS REGULATOR COMPANY

10 Embankment Road

Lawrence, Massachusetts

GREATER LAWRENCE NEW CAR DEALERS

LAWRENCE HIGH SCHOOL BAND PARENTS ASSOCIATION

MAJESTIC SHOE CORPORATION

1 Island Street

Lawrence

WENDELL BERMAN INSURANCE AGENCY

204 Essex Street

MU 33111

GLENNIE'S MILK

198 Massachusetts Avenue

North Andover

MACARTNEY'S

ARNOLD MOTOR COMPANY
DeSoto—Plymouth
Sales and Service
273 South Union Street

McLENNAN FUNERAL HOME
180 Jackson Street
Lawrence, Mass.

RUSSELL'S FLOWER SHOP
William L. Budd, Prop.
488 Broadway, Methuen

AMALGAMATED CLOTHING WORKERS OF AMERICA
Local # 187

LINCOLN FLOOR COVERING CO., INC.
307 Common Street
Lawrence, Mass.

AL'S APPLIANCE & RADIO CORP.
518-520 Essex Street

DAVID J. BURKE, JR.
FUNERAL DIRECTOR
32 Berkeley St., Lawrence

THE TAYLOR SHOP, INC.
398 Essex Street

LAWRENCE HI-Y CLUB

THE FRENCH CLUB
Room 15

CORONET WAYSIDE FURNITURE CO.
225 Main Stree
North Reading, Mass.

Rita Maroun, Mary O'Connor, Marilyn Signor
Elizabeth O'Connor, Betty Connor
L. H. S. CHEERLEADERS
Prudence Torromeo, Sybil Freeaman, Claire Caram
Peggy Emmert, Roberta Bernstein
Louise Musumeci, Michaela Rosenberg

MERRIMACK JEWELRY COMPANY
Westinghouse Electric Appliances
553 Essex Street

MICHAEL'S BEAUTY SALON
Home of the Slite-Curl
403 Essex Street
Tel. MU 64302

If You Appreciate Good Quality and Fitting
It will pay you to come to
S. A. BISTANY
Men's Clothing — Use Our Convenient Budget Plan
555 Essex Street Lawrence, Mass.

PITOCCHELLI FUNERAL HOME
133 Lawrence Street
Lawrence, Mass.

MAROUN BROS., INC.
Wholesale Groceries
75 Manchester Street
Lawrence, Mass.
Tel. MU 66548

CLEMENT J. CONNOR
Certified Public Accountant
Bay State Building

F. M. & T. E. ANDREW
Real Estate & Insurance
Bay State Building

LUIGI'S FINE FOODS, INC.
4 Newbury Street
Lawrence, Mass.

FAZIO
INSTITUTE OF BEAUTY CULTURE
380 Essex Street

PLATT'S MEAT PIES
73 Lawrence Street
Methuen, Mass.

THE FURNITURE BARN
Where Fine Furniture Costs Less
Wilson's Corner, North Andover

JOHN H. CLARK
Plumbing & Heating—Contracting
12 Loring St., Lawrence
Tel. MU 20048

HILTON OIL COMPANY
Texaco Products
South Union & Salem Sts.
Lawrence, Mass.

GORHAM'S MARKET
Meats, Provisions, & Fine Groceries
250 Lawrence Street
Tel. MU 30495

CONSENTINO'S
SCHOOL OF MUSIC
138 Newbury Street
Tel. MU 64502

L. C. CYR CONSTRUCTION CO.
General Contractors & Builders
20 Island Street
Lawrence

VALLEY SPORTS PARLOR
"Where Good Sports Meet"
61 Valley Street
Lawrence, Mass.

MELVIN R. RICHARD
Real Estate & Insurance
Sales—Mortgages—Appraisals
313 South Broadway, Lawrence

A. BAGLIERI, TRUCKING
Industrial Rubbish & Waste Removal
22 Bixby Ave., North Andover
Tel. MU 66665

BERGER DRESS SHOP
34 Lawrence Street
Lawrence, Mass.

BOYS' DEBATING SOCIETY

LAWRENCE HIGH SCHOOL

BOOSTERS' CLUB

Anthony P. Zanfagna Otto J. Zanfagna
Playstead Zynal Pharmacy, Inc.
Three Registered Pharmacists
Prescription Delivery Service
159 Lawrence St. Tel. MU 99320

For Counseling on Family and
Personal Problems, Call
FAMILY SERVICE ASSOCIATION OF GREATER LAWRENCE
31 Jackson Street MUrdock 25331

RED TAVERN
5 Pleasant Street
Methuen, Mass.

FARR'S FABRICS
"Everything in Yard Goods"
30 Lawrence Street
Lawrence

PURITY BEAUTY SALON
355 Common Street
Lawrence
Tel. MU 66552

KOFFMAN PAPER PRODUCTS, INC.
15 Union Street
Lawrence

CENTRAL LUMBER CO., INC.
3 Maple Street
Lawrence

GEO. LORD & SON
Est. 1869
The Store of Better Shoes
445 Essex Street

PAPARELLA BROS., INC.
Manufacturers of Men's Fine Clothing
Factory Salesroom, Everett Mill Bldg.
17 Union Street, Lawrence

CURRAN & JOYCE CO.
433 Common Street
53 Beacon Avenue

Chiropractic Cooperative Health Service
DR. G. S. RUTHERFORD, Chiropractor
67 Main Steet, Salem Depot, N. H.
Tel. TWinbrook 87521

GEO. BANCROFT & CO.
Wholesale Meat & Produce
Complete Line of Frozen Food
264 Lowell Street, Lawrence

T. J. BUCKLEY CO.
284 Essex Street
Seven Floors of Fine Furniture

W. T. GRANT CO.
324 Essex Street

YOUR AIR FORCE RECRUITERS
M/Sgt. Francis Fleming &
S/Sgt. Joseph F. Allen
477 Essex St., Lawrence Tel. MU 36951

NARRAGANSETT SALES COMPANY
609 South Union Street
Lawrence, Mass.

CHARLES FLANAGAN INSURANCE AGENCY
Jack McKallagat, Mgr.
Bay State Building

MARUM'S RETAIL STORE
Men's, Women's & Children's Hosiery
Manufactured on the Premises
15 Union St., Lawrence

FRED W. FLOCKERZI
Livestock Buyer & Custom Slaughterer
14 Chestnut St., Lawrence
Tel. MU 24159

FASHON, INC.
200 Essex Street

JOHN BREEN MEMORIAL FUNERAL HOME, INC.
Corner of Hampshire & Tremont Sts.
Tel. MU 28381

BARON'S TELEVISION SERVICE
Your Local Zerith & R.C.A. Dealer
133 South Union St., Lawrence

UNWIN LUMBER COMPANY
116 Spruce Street
Lawrence

R. L. TOZIER COMPANY
Wholesale Bakery Supplies
617 Common St. Tel. MU 85122

ORLANDO BROTHERS
Complete Landscaping Service
Loam, Filling, Bulbs, Fertilizer
127 Merrimack Street, Methuen

JULIUS R. EMMERT & SONS
FUNERAL DIRECTORS
93 East Haverhill St., Lawrence

BISHOP'S RESTAURANT
283 Oak Street
Lawrence

THE GIRLS' DEBATING SOCIETY

CAPITOL CLEANERS
Dupont Deluxe Odorless Cleaning
110 Amesbury Street Tel. MU 24552

FROSTIE OLD FASHIONED ROOT BEER
Gus Ryan, Distributor
9 Nesmith St., Lawrence

NORFOLK PAINT & WALL PAPER STORE
191 Essex Street
Tel. MU 22839

MIVILLE'S PASTRY SHOP
44 Hampshire Street
Lawrence

CHAMPY CONSTRUCTION COMPANY
55 South Canal Street

ESSEX FURNITURE COMPANY
361 Common Street

JAMES A. O'GORMAN, JR.
Real Estate & Insurance
323 Bay State Building

CONLEY THE FLORIST
219 South Union Street
Lawrence

TONY OLIVER'S SHOE-FIX
82 Lawrence Street
Lawrence, Mass.

OAKSIDE CLEANERS
Joseph J. Hatem, Prop.
Broadway & Center St., Methuen Three Hour Service—MU 84848

NORTH ANDOVER CATERING SERVICE
Edward F. White, Proprietor
Pleasant St. North Andover

M. O'MAHONEY CO.
FUEL
6 West Street

CAMERACRAFT SHOP, INC.
515 Essex St., Lawrence
Tel. MU 30776

"MISS JULIE"—ELECTROLYGIST
502 Cregg Building
Tel. MU 82951

AUGUSTINE J. SALVETTI
Real Estate & Insurance
316 Essex Street

BAY STATE SHOE REPAIRING
Bay State Building

McAULIFFE FUNERAL HOME
137 Lawrence Street

STAR ELECTRIC COMPANY
296 Jackson Street
Lawrence

FRANK J. O'NEILL'S MARKET
298 South Union Street
Choice Meats and Provisions

JEROME'S BOOTERY
American Girl Shoes
375 Essex Street

TABLE TALK PIES
67 South Broadway

PREVITE THE FLORIST
788 Essex Street
Tel. MU 66666

LYONS LINEN COMPANY
259 Essex Street

TOM'S MARKET
395 Lowell Street
Tel. MU 33261

McCANN'S MARKET
"Serving You for More Than 50 Years"
193 South Union Street Tel. MU 66215

FLOWERS BY SORBO
Joan (Fazio) Sorbo
145 Lawrence Street Tel. MU 84183

FAY & DRISCOLL, INC.
576 Haverhill Street
Tel. MU 33131

JERRY'S BARBER SHOP
289 South Union St.
Lawrence

LUPI'S FRUIT BASKET
93 Common Street
Lawrence

FRANCESCO'S MARKET
90-b Lawrence Street
Tel. MU 36622

LAMEY-WELLEHAN
SHOES
331 Essex Street

ANNETTE'S BEAUTY SHOPPE
129 South Broadway
Lawrence

GUNNING'S PHARMACY
205 Andover Street
Lawrence, Mass.

DUKE'S MEN'S AND BOYS' SHOP
121-123 Essex Street
Lawrence, Mass Tel. MU 29733

EARLY'S DRUG STORE
Edward T. Early, Reg. Ph.
168 South Broadway Tel. MU 37661

SAMUEL J. DURSO
Real Estate & Insurance
Bay State Building

COLUMBIA AUTO SEAT COVER CO.
"Beautify Your Car"
165-167 South Broadway

A. GIORDANO TRAVEL AGENCY
79 Common Street
Lawrence, Mass.

THE MAC PRESS
65 Salem St., Lawrence
Printing Tel. MU 22371

FILETTI'S GROCERY
34 Union Street
Lawrence, Mass.

MARTIN PHARMACY
James A. Martin, Reg. Ph. 109 South Broadway
Opposite St. Patrick's Church

WIRTH'S CAFE
Pat Pappalardo, Mgr.
42 Amesbury Street

THOMAS ARZIGIAN
Watchmaker Jeweler
76 Lawrence St. Tel. MU 30965

PHIL'S MARKET
Choice Meats
37 Union Street Tel. MU 34932

ROSE BUD FLOWER SHOP
Flowers for All Occasions
85 Lawrence Street

GEORGE'S SERVICE STATION
60 East Haverhill Street
Shell Products

K & H BAKERY
Specializing in Wedding & Birthday Cakes
179 Chestnut St. Tel. MU 21972

GLEASON INSURANCE AGENCY
351 Essex Street
Tel. MU 26137

BING'S FABRICS
143—145 Essex Street

CITY GLASS COMPANY
73 Valley Street
Expert Service

JACKSON SHOE STORE
94 Jackson Street
Lawrence, Mass.

LANGEVIN'S PHARMACY
105 Ames Street
Rudolphe Langevin, Reg. Ph.

FOLEY'S FRIENDLY SERVICE STATION
56 Broadway
Methuen, Mass.

ATKINSON'S DELICATESSEN, INC.
45—47 Broadway, Methuen
Tel. MU 30578

SWEETRA TRAVEL AGENCY
193 Newbury Street
Lawrence, Mass.

GENE DALEY SERVICE STATION
Texaco Products
South Union St. at Winthrop Ave.

TONY'S RADIO & TV SERVICE
Tony Savastano, Prop. Electrical Appliances
112 Lawrence Street Tel. MU 37378

IDEAL POULTRY MART
A. Mazzaglia, Prop. Poultry & Eggs
109 Lawrence Street

MORIN'S RESTAURANT
291 Essex Street

MEADOWBROOK
SELF-SERVICE CENTER
103 Ames Street

OSWALD W. VOGEL, PIANO TECHNICIAN
23 Berkeley St., Lawrence
Tuning, Repairing, Rebuilding, Refinishing

LENOX-MILLER FURNITURE CO.
Upholstering & Interior Decorating
Furniture & Home Appliances 105 Lawrence Street,

BUCKY WARREN, INC.
Sporting Goods
150 High St., Boston, Mass.

CONLIN'S PHARMACY
333 Lowell Street
Lawrence, Mass.

THOMPSON'S SPA
110—114 Parker St., Lawrence
Tel. MU 99775

JOHNNY'S SUPER MARKET
43 Park Street
Andover, Mass.

SHINE'S RELIGIOUS ARTICLES
28 Lawrence Street
Lawrence, Mass.

FALLON'S DINER
172 Lawrence Street
"We Buy the Best; The Chef Does the Rest."

MAC SIGNS
172 Hampshire Street Lawrence, Mass.
Tel. MU 77264

KAMAL SPRING WATER CO.
Tel. MU 37705

JESSER'S RESTAURANT
72 Hampshire Street
Specializing in Lebanese-American Food

TOMMY JENKINS
Super Service Station
Cor. Lawrence & Arlington Sts.

RAY'S SHOE SERVICE
11 Short St., Lawrence
Opposite the Pontiac Club Expert Shoe Service

RIESE'S MARKET
77 East Haverhill Street
Lawrence, Mass.

ROBERT'S SUPER MARKET, INC.
34 Groton Street Lawrence, Mass.
Robert J. Comtois, Treas.

LANGFORD'S SEA FOOD
229 South Union Street
Wholesale & Retail

HELEN SHAHEEN
Millinery Salon
11 Appleton Street Lawrence, Mass.

PAPARELLA BROS., INC.
CUTTING ROOM
17 Union, St., Lawrence

STARKE'S MARKET
53 Berkeley Street
Lawrence

DARCY & NAGEL, FLORISTS
51 Berkeley Street Lawrence, Mass.
Tel. MU 26670

SOBIL'S DEPARTMENT STORE
136 Lawrence Street
Lawrence

STOTT & MARSHALL
Printers
76 Union St., Lawrence

SONOTONE OF LAWRENCE
332 Bay State Building Lawrence, Mass
Theresa Manzi Amore, Manager

MAC'S TAVERN
565—A Essex Street

JEANNETTE LE CLERC
Women's Apparel
26 Lawrence Street

PREMIER THEATER

LUSTRE CLEANERS, INC.
"Your Clothes' Best Friend"
220 Andover St., Lawrence Tel. MU 55842

WILLIAMS STUDIO
Portraits & Commercial Photography
477 Essex Street

LETOURNEAU'S PHARMACY
L. H. Letourneau Reg. Pharm. L. Norman Letourneau
319 So. Broadway Tel. MU 31816

SWIFT'S BAKERY
Birthday & Wedding Cakes
134 South Broadway Tel. MU 31575

S. REITANO & SON INSURANCE AGENCY
263 Essex Street
Lawrence, Mass.

ROTONDO FARMS
Milk & Cream 129 Hampshire Road, Methuen
Tel. MU 24536

RAY SMITH'S GREENHOUSES
100 Howe St., Methuen
"They're Freshest Where They're Grown"

THE RENDEZVOUS
Three Private Dining Rooms
280 Merrimack Street Methuen, Mass.

QUALITY CLEANERS & DYERS
125 Swan Street, Methuen
Tel. MU 29152

THE PURITAN RESTAURANT
401 Essex Street
Lawrence

PIEROG'S MARKET
150 South Broadway

WEINER'S, INC.
276 Essex Street

HILLSIDE SUPER MARKET
655 Haverhill Street
Lawrence Tel. MU 77119

HART ELECTRIC COMPANY
50 South Broadway
Lawrence Tel. MU 30721

HIGH SCHOOL SHOE FIX
154 Lawrence Street
Lawrence

HELEN ANN BEAUTY SALON
Helen Ann Ferrara
119 Essex Street

MAHONEY'S PHARMACY
462 Prospect Street
Methuen, Mass.

MEYER'S SERVICE CENTER
434 Broadway
Lawrence Tel. MU 23723

GEORGE PAYNE, INC.
Ignition Tune-up Road Service
101 Amesbury St., Lawrence Tel. MU 31690

LABELL FURNITURE COMPANY
417 Common Street
Tel. MU 27536

EDWARD & HELEN BARON
All Forms of Insurance
17 Saunders St., Lawrence Tel. MU 99161

PROSPECT HILL CLEANERS
Harold Himber Larry Kay
32 Pleasant St. Lawrence Tel. MU 66519

OSCAR'S VARIETY STORE
64 Milton Street
Lawrence, Mass.

THOMAS L. GAUMOND
TAILOR
499 Essex Street

TREMBLAY'S SHOE FIX
309-A South Broadway
Lawrence

U & I BATTERY & IGNITION SHOP
185 South Broadway
Lawrence

ELSA, BEAUTICIAN
383 Essex Street
Tel. MU 66442

FLYNN'S PHARMACY
246 Park Street
Lawrence

NASSAR MOTOR COMPANY
Your Ford Dealer
320 South Broadway

P. MAUGERI
Wholesale Fruit & Produce
117 Elm St. Lawrence

VICTOR G. HUGO
Bicycles Radios Tires
199 Salem St., Lawrence Tel. MU 66338

MODERN AUTO BODY SHOP
23 Methuen St., Lawrence
Tel. MU 20997

McKINNON & KIERNAN
International Trucks
219 Winthrop Avenue Lawrence, Mass.

FORGET-ME-NOT FLOWER SHOPPE
71 East Haverhill Street
Lawrence, Mass. Tel. MU 2051.

BAKERY TREATS BY SUSIE SWEETS
258 South Union St.
Lawrence, Mass.

FACTORY OUTLET
Finest Makes of Furniture & Rugs
303 Market St., Lawrence

McGOVERN'S RESTAURANT
200 Winthrop Avenue
Lawrence, Mass

MARTINO MOTOR SALES
446 Prospect St., Methuen, Mass.
Complete Collision Work Visit Our Toy Department

VICTOR SERVICE BUREAU
Private Investigators & Detectives
Bay State Building, Lawrence

DIANE & LABELLE CLEANERS
Pick-up & Delivery Tel. MU 28919
23 Irene St., Lawrence

FRANKLIN TAXI MU 77400
TOWER HILL TAXI MU 77979
16-A Franklin Street

WHITE ROSE LAUNDRY
46 Osgood St., Methuen
Tel. MU 21875

MARCO'S CLEANERS & TAILORS
120 Jackson St., Lawrence Tel. MU 37806
"Cleanest Cleaner Anywhere"

MARQUIS SPA
50 Parker Street
Lawrence, Mass.

JUSTINE, HAIR STYLIST
310 South Broadway
Tel. MU 64412

F. P. CLOTHING FACTORY
Manufactures & Retailers of Custom Made Clothes for Men
134 Exchange St., Malden, Mass.

FISICHELLI'S BAKERY
55 Union Street, Lawrence
Tel. MU 27774

BERGER PAPER COMPANY
2 Franklin Street
Lawrence, Mass. Tel MU 66179

ALLIED ELECTRICAL CO.
83 Union Street
Lawrence

ARVEDON BROTHERS OF BOSTON, INC.
Electrical Supplies & Fixtures
44 Portland Street Boston 14,

DELTA KAPPA SORORITY

YOUNG WOMEN'S CHRISTIAN ASSOCIATION
38 Lawrence Street

ALLIED PAINT STORES, INC.
Paints Wallpaper, Art Supplies
34 Amesbury St., Lawrence

PONTIAC SOCIAL & POLITICAL CLUB
6 Short Street

WEINER CLOTHING COMPANY
265 Essex Street

EMPIRE TAXI
150 Essex Street
Tel. MU 55766

JOHN'S TV & RADIO SHOP
586 Haverhill St.
Lawrence

ACE FRUIT & PRODUCE, INC.
603 Canal Street
Lawrence

S. CATALANO'S MARKET
"The Market of Distinction"
73 Newbury Street

CASEY THE FLORIST
119-A South Broadway
Opposite St. Patrick's Church

PETRALIA'S ICE CREAM
Orders Taken for Weddings, Banquets, Outings, etc.
108 Jackson St., Lawrence

G. AMODEO BARBER SUPPLY CO.
Specializing in Barber Tools—Grinding
28 Portland St., Boston 14, Mass.

ANN'S VARIETY STORE
71 Phillips Street
Lawrence

TONY BROWN'S BAND

BROX'S DAIRIES, INC.
200 North Lowell Street
Metnuen, Mass.

DELMONT CLEANERS & TAILORS
75 Union Street Tel. MU 27532
Free Pick-up & Delive Odorless Cleaning

BUENOS VECINOS

THE DEN
Delicious Italian-American Foods
Waverley Road North Andover, Mass.

CALDERONE'S PHARMACY
137 Newbury Street
Lawrence, Mass.

JO-GAL SHOE COMPANY
Canal Street
Lawrence

CAMPUS CLEANERS
131 Hampshire Street

S. D'AMICO & SON
FUNERAL HOME
160 Garden Street

EUGENIE'S BEAUTY SHOP
6 Loring Street
Lawrence Tel. MU 34651

CAPITOL SERVICE STATION
109 Common Street
Tel. MU 25547

CAPITOL MARKET
110 Common Street
Lawrence

RUSSEM'S LADIES' APPAREL SHOP
295 Essex Street

We Salute You!
Congratulations and the best of luck! We at Loring are proud of the part we have had in helping to make your classbook a permanent reminder of your school years, recording with photographs one of the happiest and most exciting times of your life! We hope that, just as you have chosen us as your class photographer, you will continue to think of Loring Studios when you want photographs to help you remember other momentous days to come! When you choose Loring portraits, you are sure of the finest craftsmanship at the most moderate prices!
LORING STUDIOS
New England's Largest School Photographers

Sue Rosenberg
Rita Karoun
Ed Lonardo
Frank Vona
Gloria Shea
Joanne Gattinella
William Dufton
Duayne Shadeed
Rosemarie Salamanca
Shirley Danner
Kathleen Barrett
John D'Agostino
Jeannie D'Angelo
Madeline Broaca
Judy Saliba
Linda Franks
Vi Rigoli
Joseph R. Turrisi
Joseph P. Chiarenza
Robert J. Erbay
Sally Fraser
Mary Di Mauro
Charlie Posternak
Nancy A. Poles
Claire Bernardine
Barbara Delli Colli
Theresa E. Buonanno
John B. Cote
John M. Carthy
Maryann Barrett
Paula Forrest
Henry E. Deschene
Robert Daher.
Nancy Conley
Rose Marie Pellegrino
Roberta J. Fischer
Marcia Willow
Bobbi Bernstein
Bill Wood
Bob Cox
Noreen E. Claus
Bunny Sawyer
Pat Cepulinski
Ray Bolster
Patricia Walsh
Bob Dennison
Ann Compagnone
Antonetta Cataldi
Carol Cataldo
Francis F. Georato
Grace Cavallaro
Toddy Flibotte
Eleinor M. Barone
Mark Nicholas
David F. Fogier
Robert Fancher
Eleanor Pellegriti
Betty Connor
Phyllis Fraas
Marie Di Fruscio

Donna Beshara '57'
"Moe" Ferris '57'
Barbara
Beverly Bernard
Jean Ichalen
Arlene Whitney
Farnham
Barbara Cutler
Marilyn Wolfendale
Dorothy Achin
Irene Arcidiacono
Sybil Leavreedma
Kay Moguder
Nelson J. Fitzpatrick
Charles Rancourt
Joe Gonder
Sandi Pearl
Nicki Jacko
Noreen Cunningham
Cecile Veillard
David Haerber
Eddy Duke
Joseph A. Peters
Jim Flanagan
Alyce R. Peters
Claire Wheeler
Kenney Donahue
Doris Black
Elaine Petralia
Patricia Coughlan
Thomas Brown
Helen Nieiman
Marion Gentile
Trudy Torromeo
Eugene R. Lessard
Janet Burdazzi
Beverly Bisset
Pat Ackroyd
Charles Walker
Joan Bingeles
Louis J. Ramos
Helen Marie Barde
Bob Diodat
Blair R. McGennan
Kenneth L. Dion
Edwina (Eddy) Bros
Patricia Ann Zuccarel
Joyce Amante
Joanne Gadomski
Raymond Pike
Louise J. Uliano
Gerald Fox
Grace A. Vinci
Angela Nell Petralia
Geraldine R. Quticlle
Helen Conroy
Elaine Tomasello
Kathleen Ferreira
Josephine D. Rizzo
Tom Fardy
Jenny Rosenberg